The 1958 Bluestocking

Augusta County Library
1759 Jefferson Hwy.
Fishersville, VA 22939
540-885-3961 540-949-6354

Digitized by the Internet Archive
in 2019 with funding from
LYRASIS and LYRASIS Members

https://archive.org/details/bluestockingthe1958mary

MARY BALDWIN COLLEGE

STAUNTON
VIRGINIA

The 1958

MARY KATHARINE PHLEGAR
Editor

JUDY ANN NORMAN
Business Manager

BLUESTOCKING

MEMORIAL

ADMINISTRATION, FACULTY AND STAFF

DR. CARL W. BROMAN

Professor of Music

DEDICATION

He is an unselfish musician who has not hidden his light under a bushel, but who has used his talent as an implement with which to guide us in our search for the beautiful.

He is a dedicated teacher who has long shown genuine concern for the development of all students—who stimulates our interest in the realm of the aesthetic, and gives us a deeper knowledge of its place in our lives.

He is a sincere friend to both school and community, a man possessed of sympathy, understanding, and a delightful sense of humor.

With gratitude and affection we dedicate

THE 1958 BLUESTOCKING

to this musician, this teacher, this friend.

Dr. Carl W. Broman

CONTENTS

Administration, Faculty, and Staff 13

Classes
- Senior 27
- Junior 75
- Sophomore 81
- Freshman 87

Activities
- Student Government 98
- Glee Club 107
- Y.W.C.A. 108
- Student Organizations 110
- College Calendar 114

Publications
- **The Bluestocking** 120
- Campus Comments 122
- Miscellany 124

Athletics 128

Features
- Marshals 136
- Ushers 137
- May Queen and Her Attendants 138-145
- May Day 1957 146
- Faculty and Student Directory 148

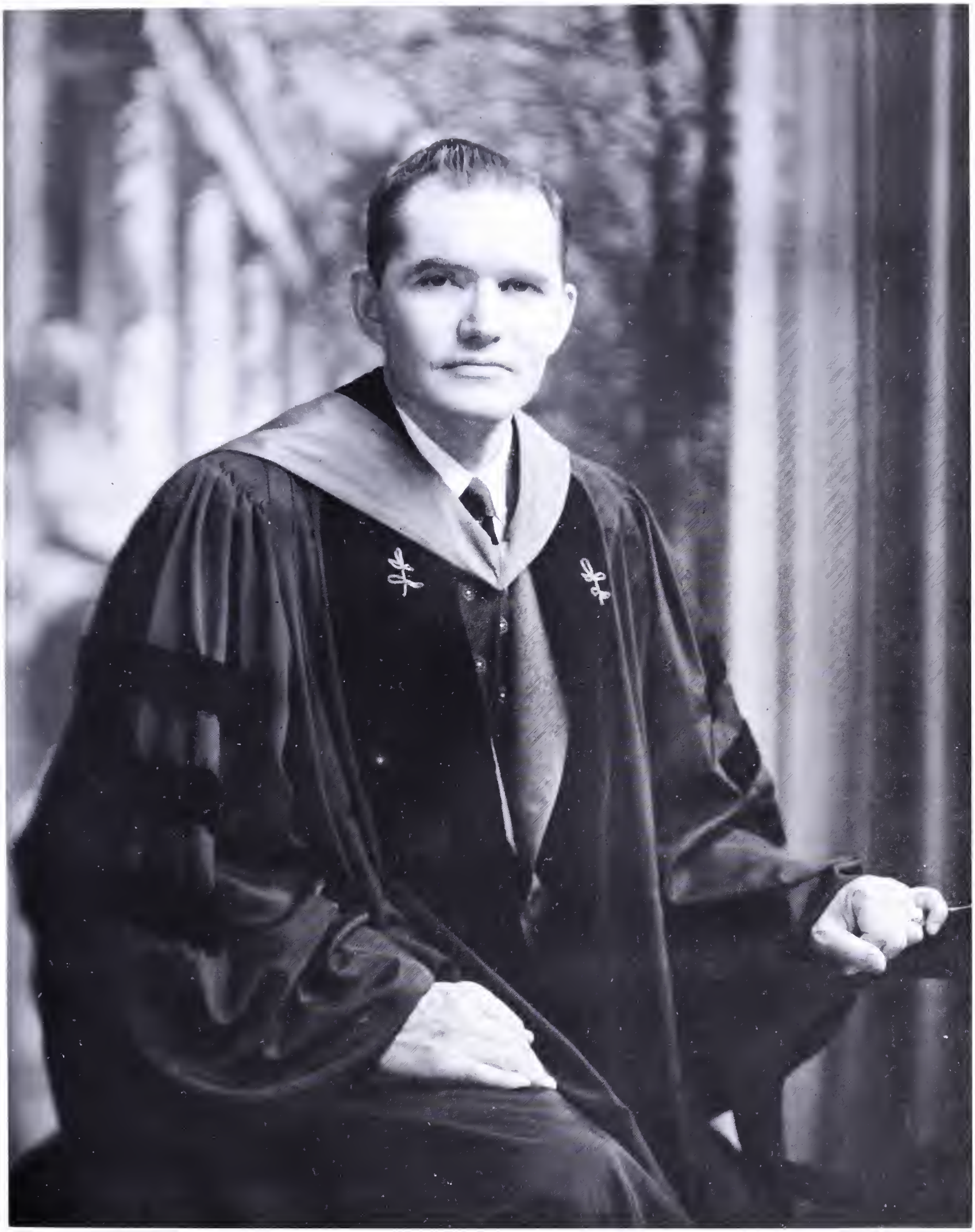

DR. SAMUEL R. SPENCER, JR.

President

MARTHA STACKHOUSE GRAFTON, M.A.

Dean of the College

ANNE ELIZABETH PARKER, M.A.

Dean of Students

MARSHALL MOORE BRICE, Ed.D.
Professor of English

HERBERT LEE BRIDGES, JR., Ph.D.
Professor of Psychology and Education

CARL W. BROMAN, Mus.D.
Professor of Music

MARY SWAN CARROLL, Ph.D.
Professor of History and Political Science

CAROL CLEVELAND, M.S.
Assistant Professor of Physical Education

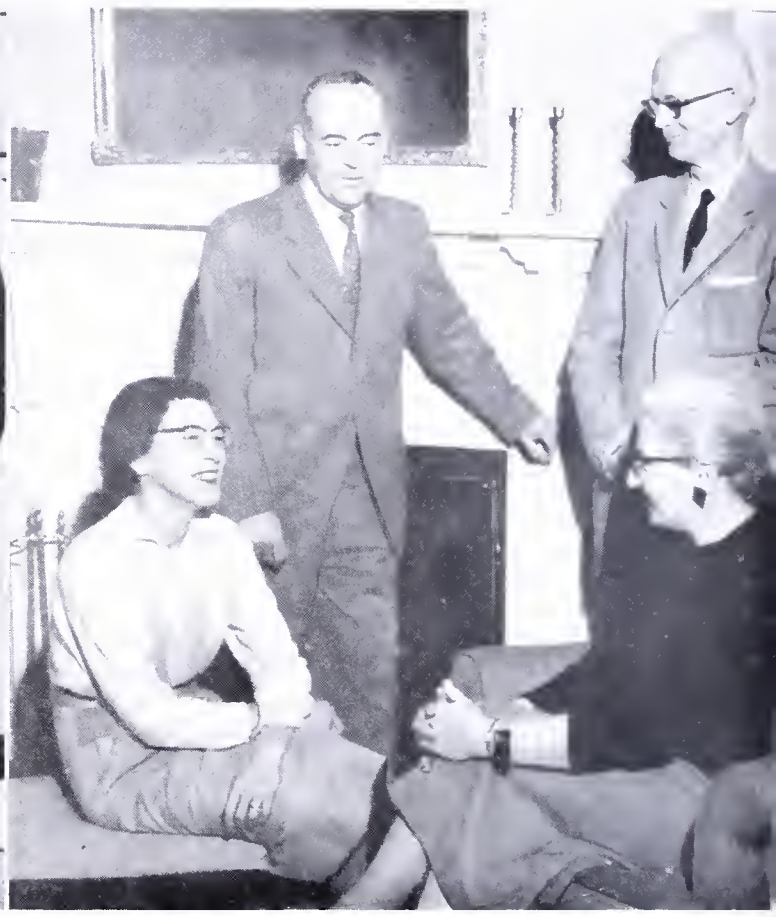

FLETCHER COLLINS, JR., Ph.D.
Professor of Dramatics and Speech

JOHN B. DAFFIN, M.S.
Bursar and Treasurer
Professor of Chemistry

GERTRUDE C. DAVIS, B.S. in L.S.
Librarian

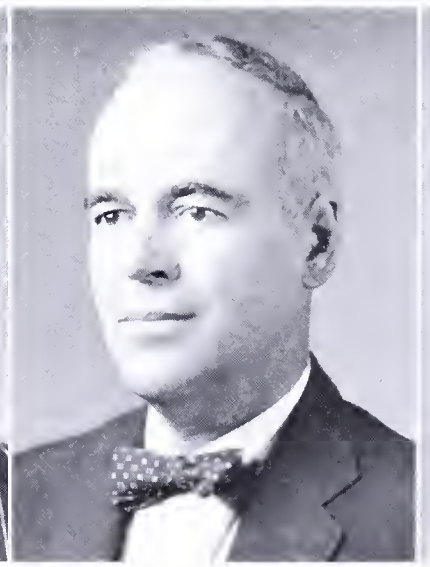

HORACE T. DAY
Professor of Art

EMILY FARNHAM, M.A
Associate Professor of Art

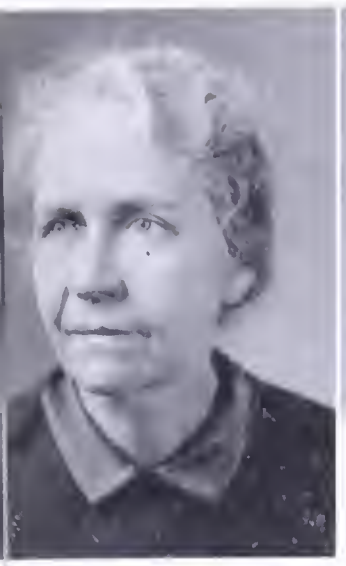

CLARE J. FLANSBURGH, Ph.D.
Professor of French

CAROL A. GIROUD, B.S.
Instructor in Physical Education

THOMAS H. GRAFTON, Ph.D.
Professor of Sociology

MARGUERITE HILLHOUSE, B.A.
Registrar

MARY E. HUMPHREYS, Ph.D.
Associate Professor of Biology

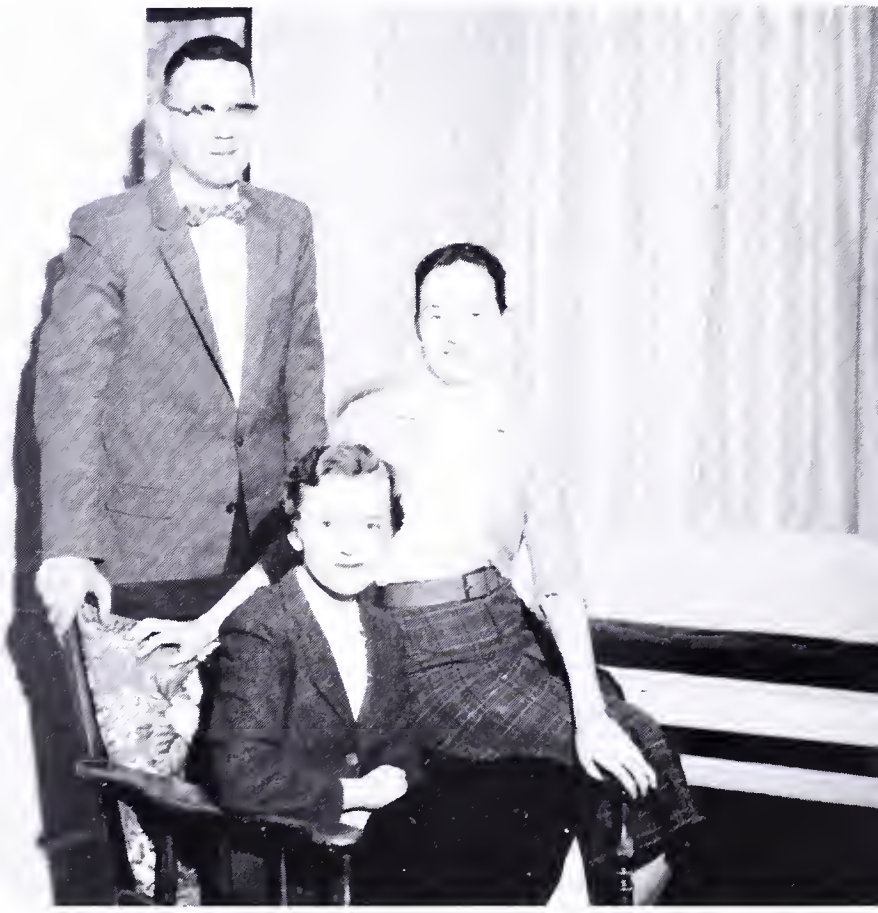

JAMES JACKSON, JR., B.A.
Assistant to President

WILLIAM K. KIMBALL, Ph.D.
Associate Professor of English

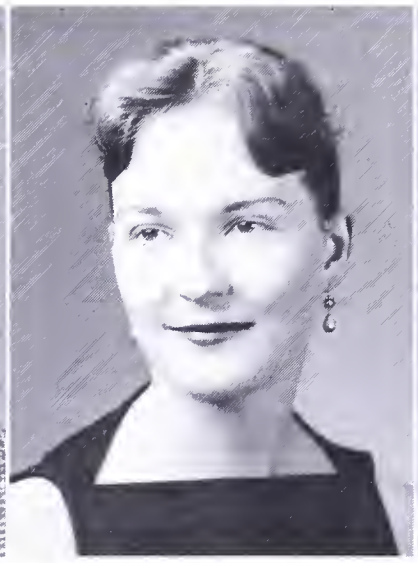

PATRICIA A. LEYDEN, M.A.
Instructor in French and Spanish

VEGA M. LYTTON, M.A.
Assistant Dean of Students
Assistant Professor of French

JAMES McALLISTER, JR., Ph.D.
Associate Professor of Bible

RUTH McNEIL, S.M.D.
Associate Professor of Music

ANDREW J. MAHLER, Ph.D.
Professor of English

PATRICIA H. MENK, Ph.D.
Assistant Professor of History

GORDON PAGE, M.A.
Professor of Music

LILLIAN RUDESEAL, Litt.M.
Associate Professor of Economics
Director of Secretarial Education

RUTH A. SCHMIDT, M.A.
Assistant Professor of Spanish

JAMES T. SPILLMAN, B.A.
Assistant Bursar

FANNIE B. STRAUSS, M.A.
Associate Professor of German and Comparative Literature

MILDRED E. TAYLOR, Ph.D.
Professor of Mathematics and Astronomy

LILLIAN C. THOMSEN, Ph.D.
Professor of Biology

ELISE TRAYLOR, M.A.
Assistant to Dean of Students
Dormitory Counselor

O. ASHTON TRICE, JR., Ph.D.
Associate Professor of
Psychology

HERBERT S. TURNER, D.D.
Professor of Bible and
Philosophy

JULIA F. WEILL, M.A.
Director of the
Nursery School

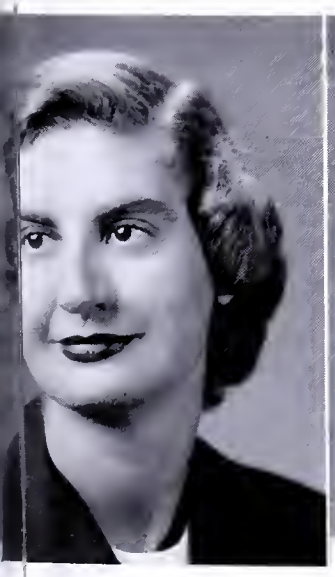

HANNAH CAMPBELL, B.A.
Alumnae Secretary

NAN CANDLER, B.A.
Field Representative

BETTY CARR, B.S.
Dietitian

DOROTHY B. CARR, B.A.
Secretary in the
Business Office

Not pictured—LELIA E. BOSLEY
Secretary to Librarian

LORENE CARR
Secretary to
the Deans

ELIZABETH BROADWATER
Nurse

NANCY P. DAHL, B.A.
Assistant to Librarian

CAROLYN DOOME
Secretary in Alumna Office

ELVA FIFER, B.A.
Secretary to the Registrar

JOSEPHINE JONES
Secretary to Mr. Jackson

EDNA D. McINDOE
Supervisor of Halls

BARBARA PAGE
Secretary to the President

JULIA L. PATCH
Assistant to the Dean of Students

LILLIAN PENNELL
Director of Presbyterian Guidance Center

MARY FRANCES SCHMID, B.A.
Secretary in Publicity Office

RUBYE V. VINSON, R.N.
Resident Nurse

MARILYN WOERNER, B.S.
Assistant in Nursery School
Dormitory Counselor

TOMLIN HORNBARGER WRIGHT, B.
Dormitory Counselor
Assistant to Director of Presbyterian Guidance Cente

CLASSES

"Aristotle and Plato", Faith and Hope. We try to study. Peggy and Betty. "Dr. Livingston", "Freud says...", Deener says, "It's the effort that counts.", Who snaked Eve? You wonder where the yellow went...

SENIOR CLASS OFFICERS

PEGGY HANKINS
President

MERKI HENDERSON
Vice-President

BETTY DeLASHMUTT
Secretary

NANCY McMULLAN
Treasurer

MRS. PAGE
Sponsor

Colors of the Class of 1958—Scarlet and Yellow.

BARBARA ALLAN
Richmond, Virginia

Candidate for Bachelor of Arts Degree
Dramatic Arts and Speech

JO ANN BEARD
Waynesboro, Virginia

Candidate for Bachelor of Arts Degree
Philosophy

The Bluestocking

Mary Baldwin College

BARBARA ALLAN

Freshman: Fine Arts Club, Writers' Club, R. A., Y.W.C.A., Miscellany, Freshman Y. Council, Hockey Team, *Many Moons*, *Mad Woman of Chaillot*.

Sophomore: Fine Arts Club, Writers' Club, Y.W.C.A., Miscellany, *All For Love*, *Aladdin*, *That Light Forever*, First Prize in poetry contest.

Junior: Fine Arts Club (President), Writers' Club, Canterbury Club, Miscellany, Y.W.C.A. (Publicity Committee), *The Chalk Garden*, *Agamemnon*.

Senior: Fine Arts Club (Drama Chairman), Judiciary Board, Y.W.C.A. (Special Studies Committee), *Overruled*, Director of *Great God Brown*.

JO ANN BEARD

Freshman: Day Student Organization, R.A., Y.W.C.A.

Sophomore: Day Student Organization, R.A., Fine Arts Club, Y.W.C.A. (Publicity Committee).

Junior: Day Student Organization (Secretary), Fine Arts Club, Y.W.C.A. (Finance Committee), May Day Pageant.

Senior: Day Student Organization (President), Day Student Representative to the Student Board, Y.W.C.A. (Social Responsibilities Committee), Canterbury Club.

1958

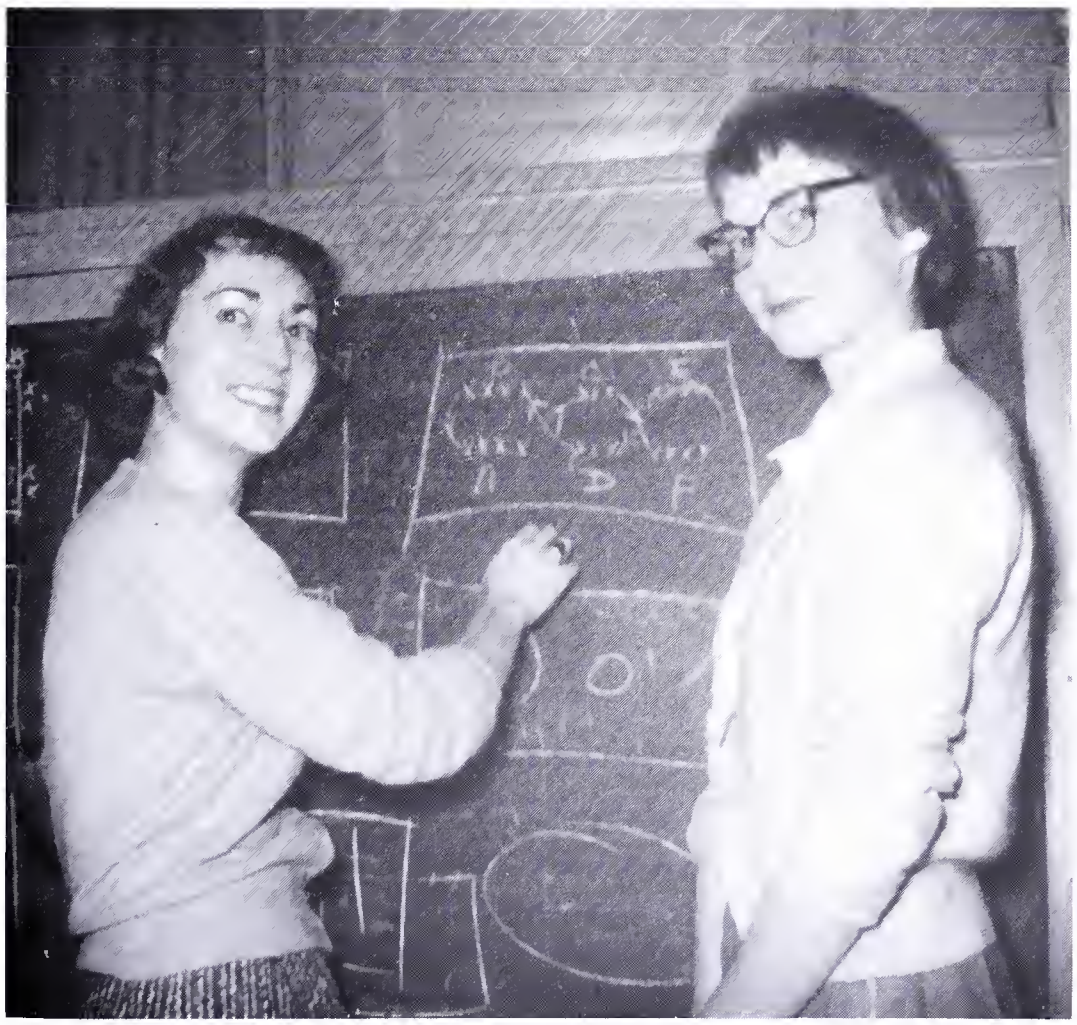

MAIE GWENDOLYN BRIGHT
Jackson, Mississippi

Candidate for Bachelor of Arts Degree
Psychology

MARGARET ANN CLARKE
Richmond, Virginia

Candidate for Bachelor of Arts Degree
Philosophy

Mary Baldwin College

GWENDOLYN BRIGHT

Freshman: Southwestern, Memphis, Tennessee.

Sophomore: Day Student Organization, R.A., Y.W.C.A., Westminster Fellowship, May Day Pageant.

Junior: Day Student Organization, Y.W.C.A., May Day (Costume Committee).

Senior: Day Student Organization, Y.W.C.A. (Social Responsibilities Committee), Fine Arts Club, Hobby and Crafts Club, Westminster Fellowship.

MARGARET CLARKE

Freshman: Y.W.C.A., R.A., Glee Club, Freshman Y. Retreat Committee.

Sophomore: Y.W.C.A. (Faith and Heritage Committee), R.A., Hockey, I.R.C., Glee Club, Canterbury Club, Judiciary Board.

Junior: Y.W.C.A. (Membership Committee), I.R.C., Glee Club, Canterbury Club, Freshman Advisor, Judiciary Board, Chairman of Curriculum Committee.

Senior: Y.W.C.A. (Membership Committee), Fine Arts Club, I.R.C., Literary Club, Canterbury Club, Chairman of Judiciary Board, Executive Committee, Russell Scholar.

1958

ANNE CHRISTIAN COLEMAN
Newport News, Virginia

Candidate for Bachelor of Arts Degree
Psychology

MARY ANN COOKE
Mt. Olive, North Carolina

Candidate for Bachelor of Arts Degree
Psychology

The Bluestocking

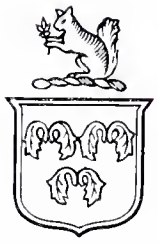

Mary Baldwin College

1958

ANNE COLEMAN

Freshman: Y.W.C.A., R.A., Spanish Club, Irish Clan, Badminton, Basketball, Volleyball.

Sophomore: R.A., Badminton, Volleyball, Basketball.

Junior: R.A., Basketball (Irish leader), Volleyball, Dormitory Council, Junior Marshal, Club Committee.

Senior: R.A., Basketball (Irish leader), Volleyball, Usher.

ANN COOKE

Freshman: Y.W.C.A., R.A., Fine Arts Club, Spanish Club, Basketball.

Sophomore: Y.W.C.A., R.A., Fine Arts Club, Social Committee, Big Sister, House Council.

Junior: Y.W.C.A., R.A., Orientation Committee, Big Sister, Social Committee, Chairman of Nook Committee, House Council, Recreational Sports Leader.

Senior: Y.W.C.A. (Finance Committee), R.A., Orientation Committee, Big Sister, Social Committee.

ILA JO DANIEL
La Grange, Georgia

Candidate for Bachelor of Arts Degree
English

JULIA NOLA DEENER
Searcy, Arkansas

Candidate for Bachelor of Arts Degree
English

The Bluestocking

Mary Baldwin College

ILA JO DANIEL

Freshman: Y.W.C.A. (Welfare Committee), R.A., Fine Arts Club, Glee Club, Spanish Club.

Sophomore: Y.W.C.A. (Devotional Committee), R.A., Volleyball, Badminton, Glee Club, Spanish Club, Campus Comments.

Junior: R.A., Fine Arts Club, Y.W.C.A. (Vespers Committee), Orientation Committee, Big Sister, Campus Comments, Volleyball, Badminton, Assistant Editor of 1957 BLUESTOCKING.

Senior: Y.W.C.A. (Campus Activities Committee), R.A., Fine Arts Club, Miscellany contributor, Literary Club, Dormitory Council, Social Committee, Campus Comments, Volleyball.

JUDY DEENER

Freshman: Y.W.C.A., R.A., Freshman Representative to THE BLUESTOCKING.

Sophomore: Y.W.C.A., R.A., Business Manager of Campus Comments, Publications Board, Big Sister.

Junior: Y.W.C.A., R.A., Publications Board, Big Sister, Vice-President of Class, Director of Junior Show.

Senior: Y.W.C.A., R.A., McClung House President, Curriculum Committee.

1958

BETTY BYRNE DeLASHMUTT
Arlington, Virginia

Candidate for Bachelor of Arts Degree
Psychology

MARGARET VIRGINIA FLYTHE
Martinsville, Virginia

Candidate for Bachelor of Arts Degree
English

The Bluestocking

Mary Baldwin College

BETTY DeLASHMUTT

Freshman: Y.W.C.A., R.A.

Sophomore: Y.W.C.A., R.A., Big Sister.

Junior: Y.W.C.A., R.A., Orientation Committee, Big Sister, Volleyball.

Senior: Class Secretary, Orientation Committee, Big Sister, Chapel Committee, House Council.

PEGGY FLYTHE

Freshman: Y.W.C.A., R.A., Campus Comments Staff, Volleyball, Softball.

Sophomore: Y.W.C.A., R.A., Campus Comments (Feature Editor), Orientation Committee, Big Sister, Volleyball, Softball.

Junior: Y.W.C.A., R.A., Campus Comments (Feature Editor), Orientation Committee, Big Sister, Writers' Club, Junior Class President, May Court, Ex-officio—THE BLUESTOCKING.

Senior: Y.W.C.A., R.A., I.R.C., North Bailey House President, May Queen.

1958

JUDITH GALLUP
Indianapolis, Indiana

Candidate for Bachelor of Arts Degree
English

DAISY FRANCES GIVENS
Miami, Florida

Candidate for Bachelor of Arts Degree
Philosophy

The Bluestocking

Mary Baldwin College

JUDY GALLUP

Freshman: Y.W.C.A., Fine Arts Club, Le Cercle Francais (Treasurer), Glee Club, Contributor to Miscellany and Campus Comments, Scotch Clan (Publicity Manager), Volleyball, Basketball, Hockey, Tennis, Badminton, "Bombshells," Miscellany Poetry Contest (Third Prize).

Sophomore: Y.W.C.A., R.A. (Publicity Manager), Campus Comments (Exchange Editor), Miscellany (Literary Staff), Glee Club, Big Sister, "Bombshells," Club Committee, Hockey, Tennis.

Junior: R.A. (Vice-President), Curriculum Committee, Campus Comments (Assistant Editor), Glee Club, Chapel Choir, Miscellany Staff, Writers' Club (President), Art Editor of THE BLUESTOCKING.

Senior: Miscellany (Editor), Glee Club, Chapel Choir, R.A., Recreational Sports Leader.

DAISY GIVENS

Freshman: Y.W.C.A., R.A., Book Club, Fine Arts Club, Barter Theater, King Series, Modern Dance Festival.

Sophomore: Y.W.C.A. (Vesper Committee), I.R.C., Fine Arts Club, Modern Dance Group, Miscellany Staff, Spring Pageant, *All For Love, Aladdin, Amahl.*

Junior: Fine Arts Club (Dance Chairman), I.R.C., Miscellany Staff, *The Chalk Garden, Route Atomique, Amahl.*

Senior: Completed degree requirements at the end of the first semester.

1958

CAROLYN RUTH GRIFFIS
Augusta, Georgia

Candidate for Bachelor of Arts Degree
Psychology

PEGGY ANN HANKINS
Norton, Virginia

Candidate for Bachelor of Arts Degree
Philosophy

The Bluestocking

Mary Baldwin College

CAROLYN GRIFFIS

Freshman: Y.W.C.A., R.A., Irish Clan, Dolphin Club, Volleyball.

Sophomore: Y.W.C.A., R.A., Volleyball (Captain), Orientation Committee, Big Sister, Dolphin Club (Sec.-Treas.).

Junior: Y.W.C.A., R.A., I.R.C., Dolphin Club (Secretary), Volleyball, Orientation Committee, Big Sister, High School Weekend Committee.

Senior: Y.W.C.A. (Campus Affairs Committee), R.A., I.R.C., Orientation Committee, Big Sister, Chief Marshal, Senior Representative to THE BLUESTOCKING, Dormitory Council.

PEGGY HANKINS

Freshman: Y.W.C.A. (Publicity Committee), R.A., Writers' Club, Campus Comments Staff, Contributor to Miscellany, Volleyball, Basketball.

Sophomore: R.A., Writers' Club (Secretary), Contributor to Miscellany, House Council, Chairman of the Cabin Committee, Big Sister.

Junior: Y.W.C.A., R.A. (Publicity Chairman), Fine Arts Club, Writers' Club (Treasurer), House Council, Junior Show, Big Sister.

Senior: Class President, Fine Arts Club (Art Chairman), House Council, Y.W.C.A., Big Sister.

1958

SHIRLEY HARRISON
Waynesboro, Virginia

Candidate for Bachelor of Arts Degree
English

BARBARA MYRTLAND HENDERSON
Newport News, Virginia

Candidate for Bachelor of Arts Degree
Psychology

The Bluestocking

Mary Baldwin College

SHIRLEY HARRISON

Freshman: The Woman's College of the University of North Carolina.
Sophomore: Richmond Professional Institute.
Junior: Day Student Organization, May Court.
Senior: Y.W.C.A. (Social Responsibilities Committee), Day Student Organization.

MYRTLAND HENDERSON

Freshman: Y.W.C.A., R.A., Scotch Clan Cheerleader, Nook Committee, Class Day dancer.
Sophomore: Y.W.C.A., R.A., Fine Arts Club, Hobby and Crafts Club, Sophomore Project Committee, Big Sister.
Junior: Y.W.C.A., R.A., Fine Arts Club, Hobby and Crafts Club, Glee Club, Staff of BLUESTOCKING, Junior Class Show.
Senior: Vice-President of Class, Y.W.C.A., May Court, Dormitory Council, Big Sister.

1958

MARJORIE COLE HOGE
Staunton, Virginia

Candidate for Bachelor of Arts Degree
English

DIANE MAE HUDGINS
New Point, Virginia

Candidate for Bachelor of Arts Degree
History

The Bluestocking

Mary Baldwin College

MARJORIE HOGE

Freshman: Agnes Scott College.

Sophomore: Day Student Organization.

Junior: Y.W.C.A. (Social Responsibilities Committee), Fine Arts Club, Day Student Organization.

Senior: Y.W.C.A. (Social Responsibilities Committee), Day Student Organization (Secretary).

DIANE HUDGINS

Freshman: Y.W.C.A. (Personal and Campus Affairs Committee), R.A., Fine Arts Club, Glee Club, Wesley Club.

Sophomore: Y.W.C.A., R.A., Fine Arts Club, Glee Club, Freshman Advisor.

Junior: Y.W.C.A., Fine Arts Club, Glee Club, Wesley Club (President), Orientation Committee, House Council.

Senior: Y.W.C.A. (Social Responsibilities Committee), R.A., I.R.C., Wesley Club, Scotch Clan.

1958

CAROLINE ANN HUFFSTUTLER
Birmingham, Alabama

Candidate for Bachelor of Arts Degree
History

YOUNG SOOK HYUN
Seoul, Korea

Candidate for Bachelor of Arts Degree
History

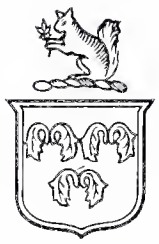

The Bluestocking

Mary Baldwin College

CAROLINE HUFFSTUTLER

Freshman: Y.W.C.A., R.A., Irish Clan.
Sophomore: R.A., House Council, N.S.A. Committee.
Junior: R.A. (Recreational Sports Leader), House Council, Chairman Club Committee, Social Committee.
Senior: Chairman Social Committee, House Council.

YOUNG SOOK HYUN

Freshman: Y.W.C.A., Book Club.
Sophomore: Y.W.C.A., Dormitory Council (Vice-President), I.R.C., Glee Club.
Junior: Y.W.C.A., Dormitory Council, I.R.C., Book Club.
Senior: Y.W.C.A., I.R.C., Literary Club (Secretary-Treasurer).

1958

MARINA JOHNSON
Lexington, Virginia

Candidate for Bachelor of Arts Degree
Psychology

REBECCA HUFFMAN KINDLEY
Daytona Beach, Florida

Candidate for Bachelor of Arts Degree
English

The Bluestocking

Mary Baldwin College

MARINA JOHNSON

Freshman: YW.C.A., Fine Arts Club.

Sophomore: Y.W.C.A., Writers' Club (Secretary), Fine Arts Club, Big Sister, Miscellany contributor, High School Weekend Committee.

Junior: Y.W.C.A., Fine Arts Club, I.R.C. (Secretary-Treasurer), Westminster Fellowship, Miscellany Staff, Junior Show, Freshman Advisor.

Senior: Y.W.C.A. (World Relatedness Committee), Westminster Fellowship, I.R.C. (President), Miscellany Staff, Big Sister.

REBECCA KINDLEY

Freshman: Y.W.C.A., R.A.

Sophomore: Y.W.C.A., R.A., Fine Arts Club, Book Club, I.R.C., High School Weekend Committee.

Junior: Y.W.C.A., Fine Arts Club, Book Club, I.R.C., Campus Comments Staff, Junior Show.

Senior: Y.W.C.A. (Social Service Committee), Fine Arts Club, I.R.C., R.A., Literary Club (President), Campus Comments (Proof Editor).

1958

RACHEL ANN KOSER
Snyder, New York

Candidate for Bachelor of Arts Degree
Psychology

KATHRYN MOORE LAYNE
Newport News, Virginia

Candidate for Bachelor of Arts Degree
History

Mary Baldwin College

RACHEL KOSER

Freshman: R.A., Y.W.C.A., Welcoming Committee.
Sophomore: Y.W.C.A., R.A., Big Sister, Republican Mock Convention.
Junior: Y.W.C.A., R.A., Club Committee, Big Sister, Dormitory Council, Social Committee.
Senior: Y.W.C.A., R.A., Social Committee, Dormitory Council, May Court.

KATHRYN LAYNE

Freshman: Y.W.C.A., R.A., Volleyball, Basketball.
Sophomore: Y.W.C.A., R.A., I.R.C., Volleyball, Basketball, Sophomore Class Project Committee, High School Weekend, R.A. Carnival.
Junior: Y.W.C.A. R.A., I.R.C., N.S.A. Committee, Judiciary Board (Secretary), BLUESTOCKING Staff, Volleyball.
Senior: South Bailey House President, R.A. (Captain—Volleyball), I.R.C., Y.W.C.A.

1958

KAY FLIPPO LESSLEY
Staunton, Virginia

Candidate for Bachelor of Arts Degree
Medical Technology

MERITA LONG
Cape Charles, Virginia

Candidate for Bachelor of Arts Degree
History

Mary Baldwin College

KAY LESSLEY

Freshman: Westhampton College
Sophomore: Westhampton College
Junior: Y.W.C.A., Day Student Organization, Beta Beta Beta.
Senior: Y.W.C.A. (Social Responsibilities Committee), Day Student Organization, Beta Beta Beta (President), Miscellany (Business Staff).

MERITA LONG

Freshman: Y.W.C.A. (Personal and Campus Affairs Committee), R.A., Westminster Fellowship.
Sophomore: Y.W.C.A., R.A., Fine Arts Club, Westminster Fellowship, Freshman Advisor.
Junior: Y.W.C.A. (Community Service Committee), R.A., Dormitory Council, Fine Arts Club, Westminster Fellowship, Freshman Advisor.
Senior: Y.W.C.A., R.A., I.R.C., Westminster Fellowship.

1958

EMILY STAHEL LUSCHER
Frankfort, Kentucky

Candidate for Bachelor of Arts Degree
Chemistry

MARY ADAIR McCLUNG
Staunton, Virginia

Candidate for Bachelor of Arts Degree
Philosophy

The Bluestocking

Mary Baldwin College

EMILY LUSCHER

Freshman: Y.W.C.A., R.A., Fine Arts Club, I.R.C., Hobby and Crafts Club, Glee Club, *Many Moons*.

Sophomore: Y.W.C.A., R.A., I.R.C., Hobby and Crafts Club (Publicity), Glee Club.

Junior: Y.W.C.A. (Worship Committee), I.R.C., Hobby and Crafts Club (Vice-President), Westminster Fellowship

Senior: First Semester—Y.W.C.A., I.R.C. (Vice-President), Western State Study Group, Beta Beta Beta (Vice-President).
Completed degree requirements at the end of the first semester.

MARY McCLUNG

Freshman: Y.W.C.A., Day Student Organization, Hobby and Crafts Club.

Sophomore: Y.W.C.A., Day Student Organization.

Junior: Y.W.C.A., Day Student Organization, Fine Arts Club.

Senior: Y.W.C.A., Day Student Organization (Treasurer).

1958

CONSTANCE McHUGH
Johnstown, Pennsylvania

Candidate for Bachelor of Arts Degree
Sociology and Economics

NANCY BYRD McMULLAN
Clifton Forge, Virginia

Candidate for Bachelor of Arts Degree
Psychology

The Bluestocking

Mary Baldwin College

CONSTANCE McHUGH

Freshman: Westminster College, New Wilmington, Pennsylvania.
Sophomore: Y.W.C.A., R.A., Fine Arts Club, Miscellany Staff.
Junior: Y.W.C.A., R.A., Campus Comments Staff.
Senior: Y.W.C.A., R.A., Campus Comments Staff, Chapel Committee, Big Sister.

NANCY McMULLAN

Freshman: Y.W.C.A., R.A., Fine Arts Club, Westminster Fellowship.
Sophomore: Y.W.C.A. (Worship Committee), R.A., Glee Club, Fine Arts Club, "Peter Pan", *All For Love* (Costumes), Westminster Fellowship, Big Sister.
Junior: Y.W.C.A., R.A., Glee Club, Chapel Choir, Board of Review, BLUESTOCKING Staff, "Snow White".
Senior: Y.W.C.A., R.A., Glee Club (President), Class Treasurer, Big Sister.

1958

NANCY ARMISTEAD McMURRAY
Luluabourg, Belgian Congo

Candidate for Bachelor of Arts Degree
Art

NANCY DAVIS PILLOW
Franklin, Virginia

Candidate for Bachelor of Arts Degree
Philosophy

The Bluestocking

Mary Baldwin College

NANCY McMURRAY

Freshman: Y.W.C.A., Fine Arts Club, R.A.

Sophomore: Y.W.C.A. (Vesper Committee), R.A. (Scotch Sports Leader), Fine Arts Club, Writers' Club, Westminster Fellowship (President), Campus Comments (Fine Arts Editor), Miscellany, Class Treasurer.

Junior: Campus Comments (Editor), Writers' Club, Westminster Fellowship, Miscellany, Y.W.C.A. (Worship Committee), Publications Board.

Senior: Student Board, Board of Review (Chairman), Campus Comments, Publications Board, Westminster Fellowship. (Withdrew Second Semester because of illness.)

NANCY PILLOW

Freshman: Y.W.C.A., R.A., Wesley Club.

Sophomore: Y.W.C.A., R.A., Wesley Club (Secretary), Memorial Vice-President, Campus Comments Staff, Tennis Tournament, Big Sister.

Junior: The Bluestocking Business Manager, Campus Comments Staff, Big Sister, Y.W.C.A. (Membership Committee), Class Treasurer, Basketball Team, R.A.

Senior: Y.W.C.A. (Membership Committee), R.A., Judiciary Board.

1958

ELIZABETH PLOWMAN
Little Rock, Arkansas

Candidate for Bachelor of Arts Degree
Music

MARY JANE RAMSEY
Fishersville, Virginia

Candidate for Bachelor of Arts Degree
Philosophy

The Bluestocking

Mary Baldwin College

ELIZABETH PLOWMAN

Freshman: Y.W.C.A., R.A., Glee Club, Chapel Choir, Basketball, Volleyball, Hockey.

Sophomore: Y.W.C.A., R.A., Fine Arts Club, Chapel Choir, Glee Club, Hockey, Basketball, *Aladdin*, Junior Class Show.

Junior: Y.W.C.A., R.A., Fine Arts Club, Chapel Choir, Glee Club, Scotch Hockey leader, *The Chalk Garden*, *Rouge Atomique*, *Amahl*, Sterrett Music Scholarship, Senior Class Show, Junior Class Show.

Senior: I.R.C., R.A., Fine Arts Club (President), Choir, Y.W.C.A., Scotch Clan Leader, *Great God Brown*.

JANE RAMSEY

Freshman: Y.W.C.A., R.A., Day Student Organization, May Day Pageant.

Sophomore: Y.W.C.A., R.A., Day Student Organization, May Day Pageant.

Junior: Y.W.C.A., R.A., Day Student Organization, May Day Pageant.

Senior: Y.W.C.A. Cabinet (Social Responsibilities Committee), Day Student Organization.

1958

PATRICIA JOY ROBINSON
Morrisville, Pennsylvania

Candidate for Bachelor of Arts Degree
French

ELIZABETH CUSHING ROBSON
Staunton, Virginia

Candidate for Bachelor of Arts Degree
Philosophy

Mary Baldwin College

PATRICIA ROBINSON

Freshman: Representative to the Social Committee, Y.W.C.A., R.A., I.R.C., French Club.

Sophomore: Class President, R.A. (Treasurer), Hill Top Vice-President, I.R.C., Y.W.C.A., Junior Dolphins, Big Sister.

Junior: Hill Top House President, Y.W.C.A., R.A., Swimming Sports Leader, Dip-Keeper.

Senior: Chairman—House Presidents' Council, Memorial House President, Executive Committee, Leadership Committee, Y.W.C.A.

ELIZABETH ROBSON

Freshman: Y.W.C.A., R.A., Day Student Organization.

Sophomore: R.A., Day Student Organization, Canterbury Club.

Junior: Y.W.C.A., R.A., Day Student Organization, Glee Club, May Day Pageant, Canterbury Club.

Senior: Y.W.C.A. (Faith and Heritage Committee), Day Student Organization (Vice-President), Canterbury Club.

1958

PATRICIA ANN SCHENDEL
Baltimore, Maryland

Candidate for Bachelor of Arts Degree
English

MARY BARBARA SCHOLZ
Roanoke, Virginia

Candidate for Bachelor of Arts Degree
English

Mary Baldwin College

PATRICIA SCHENDEL

Freshman: R.A., Hockey, Basketball, French Club (Publicity Chairman).

Sophomore: Y.W.C.A. (Dorm Devotions Committee), Fine Arts Club, I.R.C., R.A. (Recreational Sports Leader), Hockey, Volleyball, Badminton, Secretary of Mock Convention.

Junior: Y.W.C.A. (Personal and Campus Affairs Committee), R.A., Fine Arts Club, I.R.C., Secretary of Student Board, Volleyball, Badminton.

Senior: Y.W.C.A. (Personal and Campus Affairs Committee), R.A., I.R.C., Vice-President of Student Government Association, Chairman of Freshman Orientation, Executive Committee.

BARBARA SCHOLZ

Freshman: Y.W.C.A., R.A., Fine Arts Club, Glee Club, Class Day Pageant.

Sophomore: Y.W.C.A., R.A., Fine Arts Club, Glee Club, Orientation Committee, *All For Love, That Light Forever.*

Junior: Y.W.C.A., R.A., Fine Arts Club, Glee Club, Orientation Committee, *Chalk Garden.*

Senior: Y.W.C.A., R.A., Fine Arts Club, Miscellany Staff.

1958

KATHERINE ETHEL SMITH

Thomasville, Georgia

Candidate for Bachelor of Arts Degree

English

FRANCES GOFFIGON SPADY

Cape Charles, Virginia

Candidate for Bachelor of Arts Degree

Psychology

The Bluestocking

Mary Baldwin College

KATHERINE SMITH

Freshman: Y.W.C.A., Fine Arts Club, Writers' Club, Eta Beta Pi.

Sophomore: Class Vice-President, Writers' Club (Vice-President), Westminster Fellowship (Treasurer), Miscellany Staff, Y.W.C.A., Nook Committee, Eta Beta Pi, Glee Club, Big Sister.

Junior: Fine Arts Club, Writers' Club, Westminster Fellowship (President), Miscellany (Assistant Editor), Campus Comments (Copy Editor), Y.W.C.A., Glee Club, Volleyball, Eta Beta Pi, Freshman Advisor, *Agamemnon*.

Senior: Rose Terrace House President, I.R.C., Eta Beta Pi, Campus Comments (Copy Editor), Miscellany (Assistant Editor), Glee Club, Westminster Fellowship.

FRANCES SPADY

Freshman: Y.W.C.A., R.A., Glee Club, Chapel Choir, Westminster Fellowship.

Sophomore: Y.W.C.A., R.A., Club Committee, Chapel Choir, Glee Club, Westminster Fellowship, Class Day Pageant.

Junior: Y.W.C.A., R.A., Hill Top Secretary, Big Sister, Chapel Choir, Glee Club, Westminster Fellowship.

Senior: Y.W.C.A., Choir, Big Sister.

1958

PATRICIA BRACKEN SPHAR
Pittsburgh, Pennsylvania

Candidate for Bachelor of
Arts Degree
Psychology

MARGARET NESBITT TEAGUE
Augusta, Georgia

Candidate for Bachelor of
Arts Degree
Economics and Sociology

The Bluestocking

Mary Baldwin College

PATRICIA SPHAR

Freshman: Y.W.C.A., R.A., Spanish Club.
Sophomore: R.A., Big Sister.
Junior: R.A., Social Committee, BLUESTOCKING Staff, North Bailey House Council.
Senior: R.A.

MARGARET TEAGUE

Freshman: R.A., Glee Club, Irish Cheerleader, Volleyball, Hockey, Freshman Representative to Dormitory Council.
Sophomore: Y.W.C.A., R.A., Glee Club, BLUESTOCKING Staff, Irish Clan Leader, Volleyball, Hockey, Big Sister.
Junior: Y.W.C.A., I.R.C., R.A., Publications Board, Editor of THE BLUESTOCKING, Volleyball, Softball, Dormitory Council, Big Sister.
Senior: R.A. (President), Student Board, Y.W.C.A., Big Sister, I.R.C., Publications Board.

1958

MARTHA EVELYN THULIN
Richmond, Virginia

Candidate for Bachelor of Arts Degree
Art

NANCY LYNN WILLIAMS
Jacksonville, Florida

Candidate for Bachelor of Arts Degree
English

The Bluestocking

Mary Baldwin College

MARTHA THULIN

Freshman: Y.W.C.A., R.A., Glee Club, Hobby and Crafts Club, Spanish Club, Westminster Fellowship, Miscellany Staff.

Sophomore: Y.W.C.A. (Publicity Committee), Glee Club, Westminster Fellowship (Vice-President), Miscellany Staff, Big Sister.

Junior: Y.W.C.A., Glee Club, Westminster Fellowship, Business Staff of THE BLUESTOCKING, Junior Show, Freshman Advisor.

Senior: Y.W.C.A., I.R.C., Miscellany (Art Editor), Rose Terrace Vice-President, Senior Class Marshal, Freshman Advisor.

NANCY WILLIAMS

Freshman: Y.W.C.A., R.A., Book Club, Glee Club, Chapel Choir, Westminster Fellowship.

Sophomore: Y.W.C.A. (Campus and Personal Affairs Committee), R.A., Book Club (Secretary-Treasurer), Westminster Fellowship, Glee Club, Chapel Choir, Dorm Treasurer, *Amahl*.

Junior: Y.W.C.A. (Secretary), R.A., Fine Arts Club, Junior Show, Glee Club, Chapel Choir, Westminster Fellowship, *Amahl*.

Senior: Y.W.C.A. (Vice-President), Choir, Westminster Fellowship, R.A.

1958

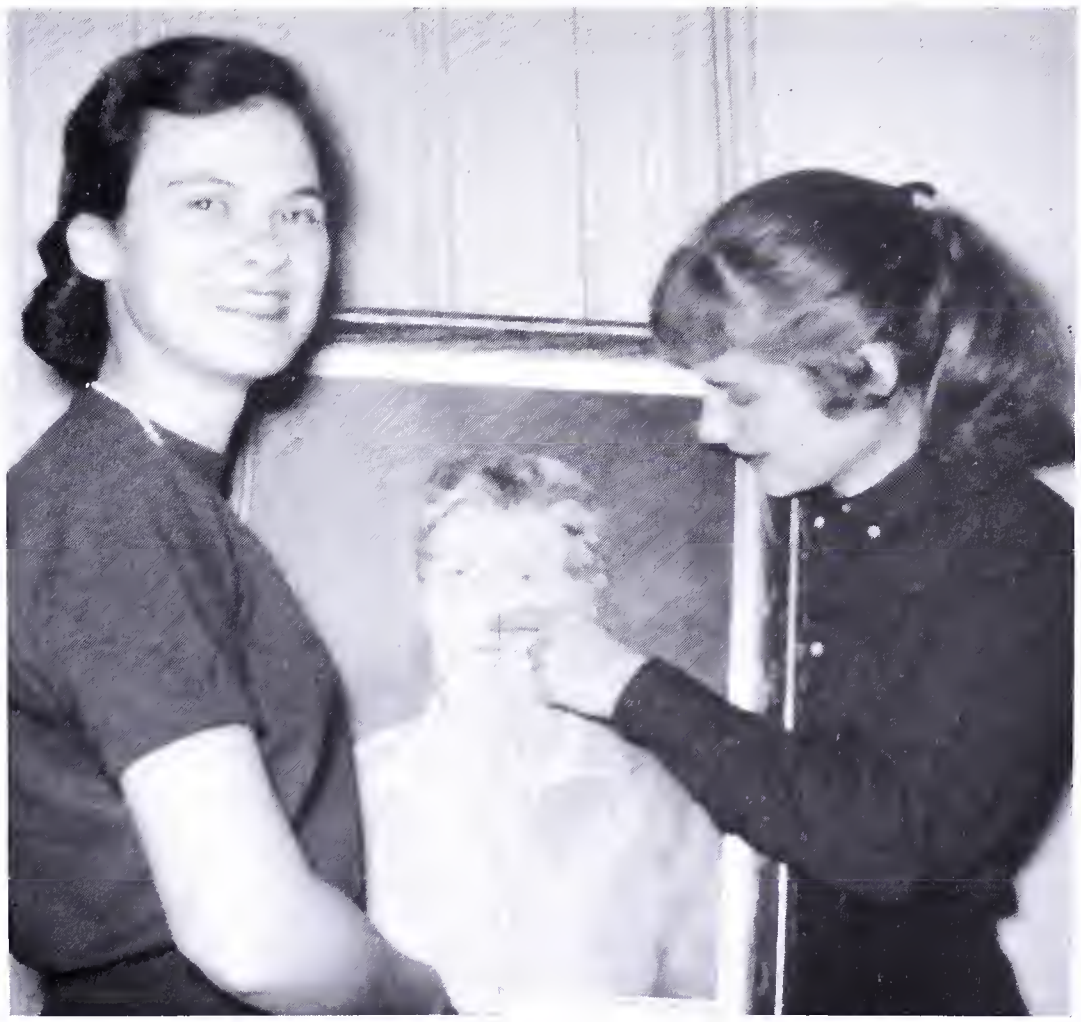

ELIZABETH ANN WITHROW
Goshen, Virginia

Candidate for Bachelor of Arts Degree
English

LYDIA DANIEL WOODS
Lynchburg, Virginia

Candidate for Bachelor of Arts Degree
English Studies

The Bluestocking

Mary Baldwin College

ELIZABETH WITHROW

Freshman: Y.W.C.A. (Faith and Heritage Committee), Freshman Representative to Y.W.C.A., Hobby and Crafts Club (Publicity Chairman), I.R.C., Westminster Fellowship, R.A.

Sophomore: Y.W.C.A. (Secretary), Westminster Fellowship, Beta Beta Beta, R.A., I.R.C., Campus Comments Staff.

Junior: Y.W.C.A. (Vice-President), I.R.C., Westminster Fellowship, Campus Comments Staff, Freshman Advisor, R.A.

Senior: Y.W.C.A. (President), I.R.C., Westminster Fellowship, R.A., Student Board.

LYDIA WOODS

Freshman: Y.W.C.A., R.A., I.R.C., Westminster Fellowship, Hockey, Basketball, Glee Club, Freshman Representative to Dormitory Council.

Sophomore: Y.W.C.A. Cabinet (Faith and Heritage Chairman), R.A., Glee Club, I.R.C., Westminster Fellowship, Hockey, Judiciary Board.

Junior: Y.W.C.A., R.A., Glee Club, I.R.C., Westminster Fellowship, South Bailey House President, Russell Scholar, Hockey.

Senior: President of the Student Government Association, Y.W.C.A., R.A., I.R.C., Literary Club, Westminster Fellowship, Hockey.

1958

FOUNDERS' DAY

Procession

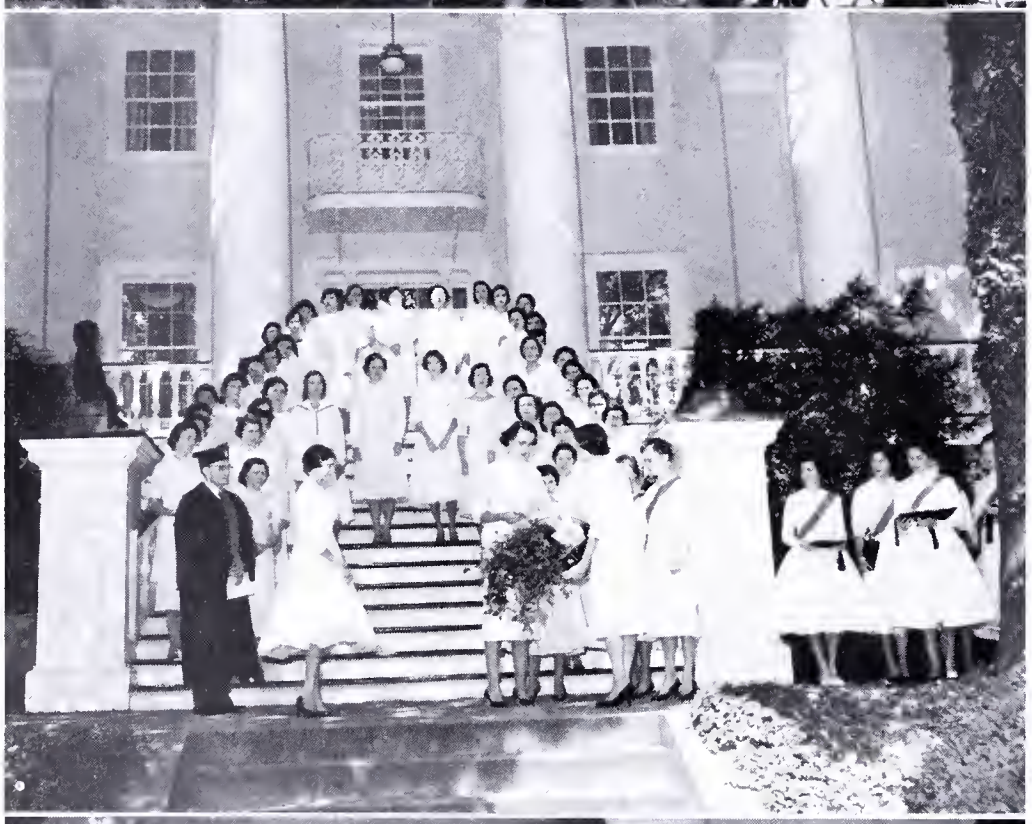

Ivy Ceremony

Investiture Services

JUNIOR CLASS OFFICERS

ANN PETERSON
President

JULIA JOHNSON
Vice-President

MARTHA LOU CAPLINGER
Secretary

ANN FRY
Treasurer

DR. BRIDGES
Sponsor

Colors of the Class of 1959—Green and White.

Pretending, "Too much study is sloth", "...but not a drop to drink.", Joyce, On relief, Chain gang, Try your luck! That'll be the day! The night after Christmas.

JUNIORS

ANN GORDON BAGWELL
Halifax, Va.

MARTHA LOU CAPLINGER
Elkins, W. Va.

MA. de LOURDES DE LA GARZA
Monterrey, N. L., Mexico

ELIZABETH HARVEY EDWARDS
Altavista, Va.

ELIZABETH ANN EWING
Harrisonburg, Va.

LUCY LEE FISHER
Fisher, W. Va.

ANN MARCIA FRY
Greensboro, N. C.

MARNIE HOLLAND GRAF
Birmingham, Mich.

SALLY KATHERINE GRAHAM
Statesville, N. C.

JANE AUDREY GRAVES
Boulevard, Va.

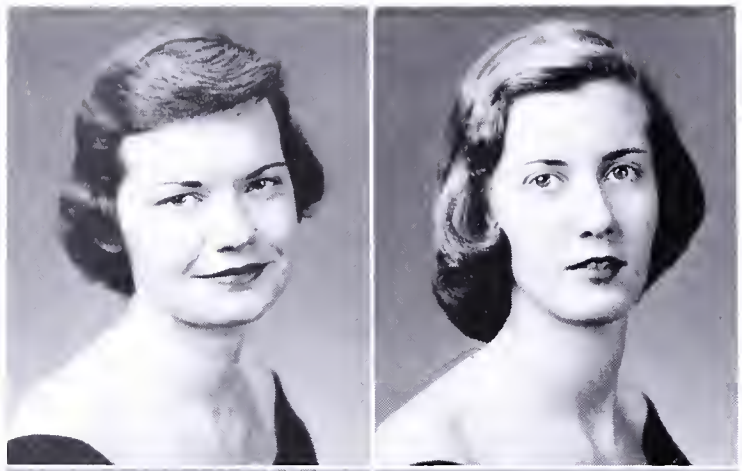
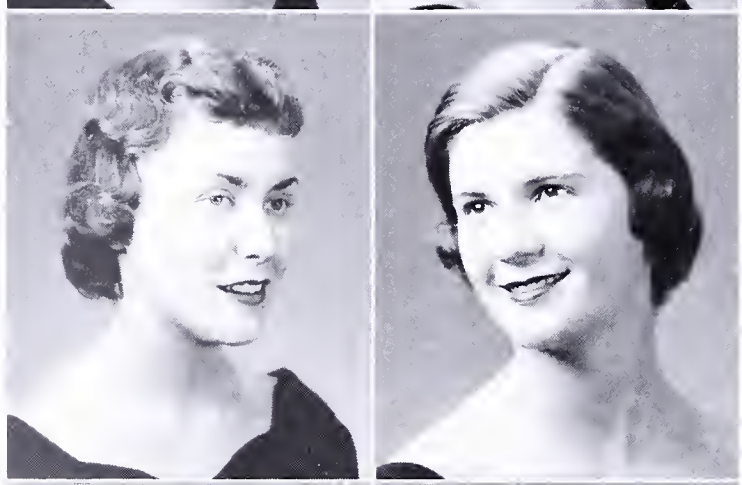
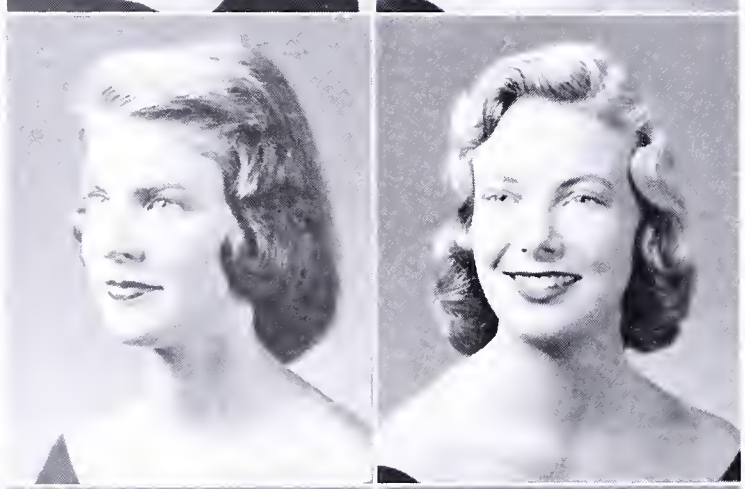

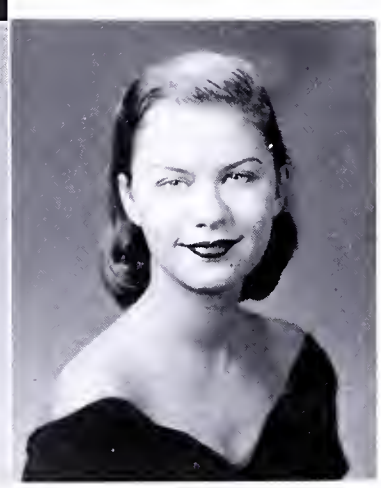

JUNIORS

RUTH REYNOLDS HAWKINS
Clifton Forge, Va.

MARIE KING HAYWARD
Richmond, Va.

PATRICIA ANNE HENDERSON
Richmond, Va.

VIRGINIA HAYES HOFLER
Bethesda, Md.

JOYCE LEE HOLT
Brookneal, Va.

ARDYS LYNN HOUGH
Akron, Ohio

MARY CAROLINE JACKSON
Annandale, Va.

JULIA ALEXANDER JOHNSON
Monterey, Va.

LOUISA SEWELL JONES
Florence, Ala.

CLAUDE LaFARGE
Paris, France

CARLANA LINDSTROM
New Orleans, La.

JUNIORS

ANNE N. McCLUNG
Danville, Va.

MARGARET ANN MILLER
Lexington, Va.

JUDY ANN NORMAN
Jacksonville, Fla.

EMORY WILSON O'SHEE
Birmingham, Ala.

CHARLOTTE ELIZABETH PARK
Miami, Fla.

MARY ANN PETERSON
Richmond, Va.

MARY KATHARINE PHLEGAR
Blacksburg, Va.

REBECCA ANNE PIERCE
Norfolk, Va.

JANE MORTON REID
Roanoke, Va.

HELEN SUE RITCHIE
Demorest, Ga.

ELIZABETH BYRD SHEETZ
Martinsville, Va.

JUNIORS

SHELBY JEAN SHEFFER
Staunton, Va.

CARRALEIGH ANN SINGLETARY
Greenville, S. C.

HELEN MARGARET SMITH
Summit, N. J.

SUZANNE JUDITH SMITH
Winchester, Va.

MARY COCHRAN SPAINHOUR
North Wilkesboro, N. C.

SUZANNE STIRLING
Norfolk, Va.

MARY ANNE TAYLOR
Birmingham, Ala.

DOROTHY CARLTON WILKINS
Franklin, W. Va.

ELIZABETH WILLIAMS
Brookneal, Va.

KATHERINE SIDNEY WILLIAMS
Moorefield, W. Va.

ELIZABETH MASON WOOD
Birmingham, Ala.

SOPHOMORE CLASS OFFICERS

PATSY BALLOU
President

MIMI COWAN
Vice-President

PATSY EDWARDS
Secretary

SUSAN SPEAKE
Treasurer

MR. DAFFIN
Sponsor

Colors of the Class of 1960—Purple and Gold.

SOPHOMORES

ELIZABETH KAY ALLIN
W. Newton, Mass.

KATHERINE ANN APPERSON
Memphis, Tenn.

SARAH NAIR ARMSTRONG
Covington, Va.

ANTOINETTE BALDWIN
Wilmington, Del.

ANN LEE BALLARD
Crozet, Va.

PATRICIA ANN BALLOU
New Canaan, Conn.

ELMORE BELLINGRATH BARTLETT
Montgomery, Ala.

NANCY ANN BARTLEY
Roanoke, Va.

JOAN THERESE BECK
Milwaukee, Wis.

JOANNE MUIR BEECROFT
Newport News, Va.

BILLIE JEAN BROWN
Greeneville, Tenn.

JUDITH ANN CARTER
Dallas, Tex.

GRETCHEN HUFF CLARK
Washington, D. C.

KNOX LITTLEPAGE CLARKE
Salem, Va.

SARA JEAN COLLINS
Staunton, Va.

SOPHOMORES

MARY ELISE COWAN
La Grange, Tenn.

ALICE PENNEY COX
Wilmington, Del.

MARGARET CARROLL CREIGHTON
Baltimore, Md.

SALLY BROOKS CULLUM
Dallas, Tex.

FLORENCE LEE DANIEL
Chase City, Va.

JOAN ROBERTA DAVIDSON
St. Clairsville, Ohio

LINDA LOUISE DAVIS
Houston, Tex.

BEVERLY ANN DeLASHMUTT
Arlington, Va.

MEREDITH FELLOWES DUNBAR
Wellesley, Mass.

AMELIA ANN DUNKLE
Wilmington, Del.

LINDA CHRISTINE EARLE
Silver City, N. C.

SHIRLEY PATRICIA EDWARDS
Winston-Salem, N. C.

ELIZABETH CRAIGHEAD ENGLE
Chester, S. C.

ISABEL HAMILTON EWART
Roanoke, Va.

ANNE NOTTINGHAM FRAY
Nassawadox, Va.

SOPHOMORES

ALICE BLAIR GALT
Norfolk, Va.

CAROLYN McGEE GILMER
Anderson S. C.

SALLY ENGLAND GODCHAUX
New Orleans, La.

BARBARA LOUISE GUFFEY
Staunton, Va.

LINDA STARR HEARNE
Virginia Beach, Va.

LYNDA HENDERSON
Oklahoma City, Okla.

JEANETTE CHILCUTT HERVEY
Richmond, Va.

HARRIET HARDIN HILL
Roanoke, Va.

VICKY MELISSA HILL
Knoxville, Tenn.

HELAINE HOBBY
Savannah, Ga.

ELLEN OVERTON HOLTZ
Staunton, Va.

NANCY LUCINDA HOOKER
Martinsville, Va.

SHARON ANN HOOKS
Abilene, Tex.

ESTELLA GILLIS JOHNSON
Fort Worth, Tex.

MARIA LOUISE JOHNSON
Virginia Beach, Va.

SOPHOMORES

BARBARA CARLISLE JUDD
Fairfax, Va.

GWEN KENNEDY
Taylor, Tex.

REBEKAH LEWIS
Camilla, Ga.

PATSY JANE LITTLE
Meridian, Miss.

NANCY CATHERINE MacGREGOR
Staunton, Va.

PATRICIA JUDGE McGEHEE
Evergreen, Ala.

MIRIAM EVELYN MATTHEWS
Greenwich, Conn.

NANCY PHILLIPS MAYER
Columbia, S. C.

ANN LIVINGSTON MILLER
Roanoke, Va.

JEAN ANDERSON MOORE
Memphis, Tenn.

ISABELLE ANN MUELLER
Martinsburg, W. Va.

SALLY OSBORN
Friona, Tex.

GLADYS JEAN OWENS
Baltimore, Md.

MARTHA HAYS PATTON
Memphis, Tenn.

MARGARET ROSE PAULSEL
Fort Worth, Tex.

SOPHOMORES

PATRICIA SUE PETIT
Beaumont, Tex.

DOROTHY SANDRA PHERIS
Weems, Va.

SUSAN ELLEN POWELL
Miami Beach, Fla.

MERYL ELEANOR RICHARDSON
Decatur, Ga.

DORIS JANE ROHNER
Morrisville, Pa.

JANE POWELL SHIFLET
Penn Laird, Va.

KATHERINE RANDOLPH SMITH
Ashland, Va.

MURIEL DALY SMITH
Savannah, Ga.

SUSAN SPEAKE
Decatur, Ala.

SARA LEE SQUIRES
Alexandria, Va.

NINA ELAINE VAUGHN
Memphis, Tenn.

SUSAN LINN WARFIELD
Towson, Md.

CAROL LYNNE WITHERS
Huntington, W. Va.

ELEANOR IRENE WITHERSPOON
Hereford, Tex.

IRMA LYNN WOLF
New Orleans, La.

FRESHMAN CLASS OFFICERS

OTEY HAYWARD
President

SUSAN BARCLAY
Vice-President

OLIVIA ROGERS
Secretary

MARY SHARPE SWAYZE
Treasurer

SYLVIA CUELLAR
Social Chairman

SUSAN PAYNE
Representative to the Social Committee

MISS TRAYLOR
Sponsor

Colors of the Class of 1961—Lavender and White.

FRESHMEN

ELIZABETH BENNETT ALLAN
Richmond, Va.

ELEANOR MARSHALL ARMISTEAD
Little Rock, Ark.

ANNE STEPHANIE BALDWIN
Houston, Tex.

EMMA SUSAN BARCLAY
Cranbury, N. J.

ANN ORR BARTENSLAGER
Churchville, Va.

NANCY KAREN BASS
Athens, Ga.

JUDITH BEENE
Dallas, Tex.

ANNA KATHERINE BOBO
Spartanburg, S. C.

LEAH NELL BOSTON
Versailles, Ky.

NANCY ELAINE BRADNER
Danville, Va.

FLORENCE LATHAM BREUNIG
Indianapolis, Ind.

MARY ELLEN BROWN
Midland, Tex.

LINDA LOU BULL
Stuttgart, Ark.

SUZANNE TANNER BURCH
Helena, Ark.

LAURA LIDDELL BURFORD
Montgomery, Ala.

JANETTE BURKHART
Milwaukee, Wis.

ELIZABETH POOL BURTON
New Orleans, La.

JUDITH ANN CARSON
El Dorado, Ark.

FRESHMEN

LYNNE RIGGAN CHANEY
San Antonio, Tex.

NANCY JO CHARLES
Bloomfield Hills, Mich.

CATHERINE DIANA CHOTE
Austin, Tex.

WENDY BALLIN COLEMAN
Metairie, La.

CHARD LEE COOK
Linthicum Heights, Md.

JANET SUE COUCH
Durham, N. C.

KATE ELLEN CRAWFORD
Dothan, Ala.

JUDITH CROW
Spartanburg, S. C.

SYLVIA CUELLAR
Dallas, Tex.

MARY FRANCIS DARBYSHIRE
El Paso, Tex.

SUSAN ELLERTON DEIBERT
Petersburg, Va.

AGNES MAE DICK
Newport News, Va.

ESTHER JONES DOUGHTIE
Memphis, Tenn.

MARY CLARE DOWELL
Walnut Ridge, Ark.

ERNESTINE SMOOT EDMUNDS
Petersburg, Va.

VIRGINIA GREGORY ELLIOTT
Lancaster, Ky.

SUSAN ELY
Roswell, N. Mex.

STELLA EVANS FARWELL
New Orleans, La.

FRESHMEN

CATHERINE ANN FLANNERY
San Antonio, Tex.

CECELIA WOODBURN FLOW
Arlington, Va.

DEBORAH CASTLE FREEMAN
Chicago, Ill.

SARA JAN GOINS
Ardmore, Okla.

PATRICIA ANN GOSHORN
Whitehaven, Tenn.

LYNDA JOY GRAHAM
Graham, Tex.

EDITH COURTNEY GRAVES
Petersburg, Va.

BEVERLY JAYNE GREAR
Indianapolis, Ind.

MARY BLAKE GREEN
Markham, Va.

SIGRID NAN GUDHEIM
Petersham, Mass.

NANCY DALE HAHN
Oak Park, Ill.

MARION ANN HALL
Clifton Forge, Va.

MARY CLOUD HAMILTON
Denver, Colo.

RUTH ANNE HAMMOND
San Antonio, Tex.

GRACE FLOURNOY HARDISON
Germantown, Tenn.

MARTHA PORTER HARMON
Onley, Va.

NANCY VIRGINIA HARRIS
Staunton, Va.

BARBARA JULIA HAYNES
Wilmington, Del

FRESHMEN

OTEY HELM HAYWARD
Richmond, Va.

JUDITH SHEPHERD HENDERSON
Birmingham, Ala.

JULIA FIRR HICKSON
Lynchburg, Va.

CAROL ANN HUDDLE
Radford, Va.

CYNTHIA KATHRYN HUNDLEY
Pine Bluff, Ark.

CORNELIA LEE JENKINS
Mobile, Ala.

MARY A. C. JOHNSON
Jamestown, N. Y.

MARGO LYNN JOLLY
Frankfort, Ky.

ALICE PILKINGTON JONES
Tuscumbia, Ala.

MAY WELLS JONES
Charlotte, N. C.

MARIANNE JORDAN
Terrace Park, Ohio

ELIZABETH TIPPITT KAY
Palestine, Tex.

ELIZABETH BLAIR KELSEY
Norfolk, Va.

NANCY BORLAND KLAUDER
Moorestown, N. J.

FRANCES ANNE KRETLOW
Milwaukee, Wis.

ELIZABETH CANNON LASSETER
Murfreesboro, Tenn.

JULE GUNTER LAWSON
Montgomery, Ala.

MAGGIE JANE LAWSON
Enterprise, Fla.

FRESHMEN

CHARLOTTE KIMBROUGH LEVERTON
Winston-Salem, N. C.

DONNA LEE LEWIS
El Paso, Tex.

PATRICIA JANE LIEBERT
Richmond, Va.

MARY HEDGES LOGAN
Lookout Mountain, Tenn.

ELLEN RICHARDSON LYLE
Havre De Grace, Md.

SARA LOU McCANLESS
Virgilina, Va.

JUDITH LOVE McENTIRE
Stuttgart, Ark.

DORIS JANE McFARLAND
Friona, Tex.

JUDITH KELLEY McGAVACK
Waterford, Va.

LAURA-DEAN MACFARLANE
Stratford, Conn.

MARY BESS MALONE
Camden, Ark.

LINDA JANE MAYES
Birmingham, Ala.

JUDITH KATHLEEN MERRITT
Memphis, Tenn.

ELEANOR KABLE MILLER
Richmond, Va.

MOLLY DAVISON MOLITOR
Marvell, Ark.

MARCIA JEAN MORGAN
Dallas, Tex.

CATHERINE LOUISE MUNDY
Greenville, S. C.

SANDRA JOAN MURDOCK
Ypsilanti, Mich.

FRESHMEN

JANET GAIL MUSSELMAN
Stamford, Conn.

DONNA ELAINE NEWMAN
Binghamton, N. Y.

LOU ELLEN NORDHOLT
Nashville, Tenn.

SARAH MARGARET O'BRIEN
Amarillo, Tex.

ELEANOR THRONTON OLIVER
San Antonio, Tex.

PHEBE EDGAR PALMER
Upper Montclair, N. J.

JANICE DUNN PARKER
Davidson, N. C.

SUSAN ELIZABETH PAYNE
Richmond, Va.

NANCY LEE PENN
Madison, N. C.

MARY MARGARET PENZOLD
New York, N. Y.

VIRGINIA ANNE PONDER
El Paso, Tex.

ANN PORTER PRICE
Monticello, Ark.

FRANCES LYNN PURDOM
Lancaster, Ky.

EMILY MERCER REEVES
Pinehurst, N. C.

BARBARA JEAN REID
Covington, Va.

LUCY SCOTT RIETZE
Louisville, Ky.

OLIVIA BISHOP ROGERS
Dallas, Tex.

ANNA LOYD ROHRER
Pensacola, Fla.

GWEN RUSSELL
McAllen, Tex.

FRESHMEN

SALLY PENN RUSSELL
Towson, Md.

MARY ELIZABETH RUSTAY
Houston, Tex.

SYLVIA JOAN SCOTT
Washingtonville, N. Y.

GLORIA SENNA
Tuscaloosa, Ala.

SUZANNE GREENWOOD SESSOMS
Richmond, Va.

REBECCA JANE SEWELL
Wills Point, Tex.

MARY WILLIAMSON SHACKELFORD
Spencer, Va.

HELEN LINDSAY SHEAHAN
Salem, Va.

ANNE WINSTON SHELOR
Floyd, Va.

NANCY LINN SIMPSON
Richmond, Va.

ELEANOR DOUGLAS STARKE
Raleigh, N. C.

MARY ELIZABETH STEFFEY
Staunton, Va.

MARGUERITE CAROL STONE
Decatur, Ala.

MELINDA GRAHAM STOVALL
Graham, Tex.

NANCY ELLEN STRAUSS
Alexandria, Va.

DEBRA STUBBE
Saudi, Arabia

ALICE CHRISTINE SULCER
Marion, Ark.

MARY SHARP SWAYZE
Greenwood, Miss.

LOUISE NEWTON TARTT
Livingston, Ala.

FRESHMEN

ETTEENE FRANCIS TAYLOR
Jacksonville, Fla.

LYNN TERRELL
Fort Worth, Tex.

SHADE WOOTEN THOMAS
Little Rock, Ark.

KITTY LOU TINNELL
Roanoke, Va.

ELLEN MARIE VENABLE
Dallas, Tex.

MARTHA DENBY VYVERBERG
Indianapolis, Ind.

TILGMAN HOLLYDAY WAESCHE
Rockville Centre, N. Y.

SALLIE BELLE WHITENER
Martinsville, Va.

LOIS FRANKLIN WILLARD
Richmond, Va.

BARBARA CRANDALL WILLIAMS
Louisville, Ky.

MARY ANN WILLIAMS
Savannah, Ga.

ANNE SIMPSON WILSON
Ft. Pierce, Fla.

NANCY EMILIE WOLFF
Memphis, Tenn.

BARBARA LOUISE WOODHAM
LaGrange, Ga.

MARY BRUCE WOODS
Lynchburg, Va.

DARLA JEAN WOOTAN
Oklahoma City, Okla.

CAROL MARSHALL WORNOM
Newport News, Va.

SHIRLEY CORBIN
(Special Student)
Staunton, Va.

Not Pictured—
JOAN NELSON WILLIAMS
Mobile, Ala.

The Call of the Wild, Brucie?, Woo and Moo, Chip Inn Cabin party, "We are the girls of Memorial", Testing the water, Sometimes it freezes, Sometimes it snows, It's such an effort.

ACTIVITIES

STUDENT GOVERNMENT ASSOCIATION

LYDIA WOODS
President

Student Government on any college campus is viewed as a central part of the educational process, both in the training that it gives to those students participating in it and in the contributions it makes to the institution's educational objectives. At Mary Baldwin, a student government has been in existence for twenty-nine years and in that time has shown itself to be indispensable in the college community.

Our Student Government Association has been active and dynamic primarily because of two factors. These are the character of the college administration, which has maintained a full awareness of the value and importance of the association, and the support of the students themselves, who have been vitally interested in realizing the goals a student government should declare for itself. Without the interest of the two groups, no association would long remain effective.

The governmental structure consists of three branches: the Student Board, which is the central co-ordinating and legislative body; the House Presidents' Council, which concerns itself mainly with the students' problems of personal adjustment as individuals and groups; and the Judiciary Board, the student court, which constantly endeavors to instill the ideals of the Honor System in the students.

The Student Government officers serving on these three branches represent the student body in many capacities, and have as their goal the integration and evaluation of the college program in every respect. They realize that the biggest challenge to student government is that its job is a never-ending one. Its projects and goals must be constantly broadened to meet the needs of new student generations.

The broad objective of our Student Government Association is to encourage the individual in the college community to develop her full potentialities. This task is the challenge which we accept and try to meet to the best of our abilities.

STUDENT BOARD

Pat Schendel ..... *Vice President Student Government Association*
Sue Ritchie ..... *Secretary Student Government Association*
Elmore Bartlett ..... *Treasurer Student Government Association*
Pat Robinson ..... *Chairman House Presidents' Council*
Margie Clarke ..... *Chairman Judiciary Board*
Libby Ann Withrow ..... *President Y. W. C. A.*
Margot Teague ..... *President Recreation Association*
Joanne Beard ..... *President Day Student Organization*
Carlana Lindstrom ..... *NSA Coordinator*
Mary Katharine Phlegar ..... *Chairman Publications Board*
Nancy McMurray ..... *Chairman Board of Review*
Caroline Huffstutler ..... *Chairman Social Committee*
Peggy Hankins ..... *President Senior Class*
Ann Peterson ..... *President Junior Class*
Patsy Ballou ..... *President Sophomore Class*

FACULTY ADVISORY BOARD

Dean Parker, *Chairman;* Dr. Spencer, *Ex-Officio;* Dean Grafton, *Ex-Officio;* Miss Humphreys, Miss Rudeseal.

First Row: Pat Schendel, Sue Ritchie, Elmore Bartlett, Pat Robinson, Margie Clarke.
Second Row: Libby Ann Withrow, Margot Teague, Jo Ann Beard, Carlana Lindstrom, Mary Katharine Phlegar.
Third Row: Nancy McMurray, Caroline Huffstutler, Peggy Hankins, Ann Peterson, Patsy Ballou.

JUDICIARY BOARD

MARGARET CLARKE

Chairman

First Row: Barbara Allan, Nancy Pillow, Ann Singletary, Jane Reid.

Second Row: Emory O'Shee, Elaine Vaughn, Sue Warfield, Doris Rohner, Mary Ann Taylor.

HOUSE PRESIDENTS' COUNCIL

PATRICIA ROBINSON
Chairman

First Row: Judy Deener, Peggy Flythe, Kathryn Layne.
Second Row: Katherine Smith, Pat Henderson, Joyce Holt, Anne McClung.

Chairman. . . . Nancy McMurray

The Board of Review, a Student Government Organization, is composed of a chairman and four student members appointed by the Student Board. Other members include three faculty members and the Dean of Students, as ex-officio. This committee has five main duties, which include checking on the proper functioning of campus clubs, to approve new organizations, to approve all money-making projects, to schedule Friday assembly programs, and to schedule meetings.

Left to Right: Anne McClung, Nancy McMurray, Ardys Hough, Penney Cox, Toni Baldwin.

Board of Review

Publications Board

Chairman. . . . . Mary Katharine Phlegar

The Publications Board is composed of the editors and business managers of the current and past years of THE BLUESTOCKING, Campus Comments and Miscellany. The faculty advisor of each is also included. The purpose is to increase the efficiency of the staffs and to increase the uniformity of the publications. Before spring elections the Publications Board appoints editors and business managers for the next year from applicants who have submitted letters of application for these posts.

Left to Right: Mary Katharine Phlegar, Nancy Pillow, Judy Norman, Judy Gallup, Marie Hayward, Margaret Ann Miller, Margot Teague, Sidney Williams, Nancy McMurray.

COMMITTEES

President Student Government Association.....Lydia Woods

Six members of the Advisory Board and four students members compose the Executive Committee. These students are the President of the Student Government Association, the Chairman of the Judicary Board, the Chairman of the House Presidents' Council, and the Vice-President of the Student Government Association.

Left to Right: Lydia Woods, Pat Schendel, Margie Clarke, Pat Robinson.

Executive Committee

National Student Association

NSA Co-ordinator.....Carlana Lindstrom

The NSA affiliation was organized at the college in 1954, and since that time it has had as its aim the promoting of better international student understanding. The organization plans, through the national headquarters, trips for college students both here in this country and abroad. The NSA has sponsored several chapel programs and has brought visiting lecturers to the campus.

Left to Right: Joanne Beecroft, Carlana Lindstrom, Nancy Mayer, Susan Speake, Eliza Williams, Ann Fry.

Social Committee

Chairman. . Caroline Huffstutler

This committee, responsible for all social activities held on campus, has planned parties, dances, and receptions during the year. The dance weekend held before Christmas vacation was organized by this committee whose chairman is elected by the student body. Each class has four representatives on this committee.

First Row: Linda Hearne, Martha Patton, Blair Galt, Caroline Huffstutler.
Second Row: Helaine Hobby, Susan Speake, Ann Miller, Ila Jo Daniel.
Third Row: Ann Ewing, Lyn Matthews, Ruth Hawkins, Helen Smith.
Fourth Row: Sally Cullum, Ann Cooke, Rachel Koser, Betsy Sheetz.

Club Committee

Chairman. . . . . Helaine Hobby

One of the students' favorite gathering places on campus is the Club, and this committee's responsibility is seeing that it is cared for properly. Students and faculty gather here and enjoy bridge playing, mail call, gossip sessions, and just a "break". The second floor is used for receptions and teas, and the third floor is composed of offices and study rooms.

Left to Right: Stella Farwell, Nancy Fray, Nancy Strauss, Julie Hickson, Sharon Hooks, Sally Godchaux, Debbie Freeman, Helaine Hobby.

COMMITTEES

Chairman.....Susan Speake

The Cabin Committee's purpose is to create student interest in the college cabin, "Chip Inn," which is located a few miles from town. This cabin is an ideal place for groups to spend a day "getting away from it all."

Left to Right: Patsy Little, Harriet Hill, Noni Beck, Susan Speake, Sally Godchaux, Judy Norman, Sally Armstrong, Toni Baldwin.

Cabin Committee

Nook Committee

Chairman.....Lyn Matthews

The Nook, located in the King Building, provides an excellent place for students to cook those extra snacks as well as complete meals. This committee sees that the Nook is kept in good order. The kitchen is open to students at all times.

Left to Right: Kay Hundley, Linda Graham, Susan Barclay, Margaret Paulsel, Lyn Matthews, Peggy Penzoil.

STUDENT GOVERNMENT COMMITTEES

President.....Jo Ann Beard
Vice-President.....Liz Robson
Secretary.....Marjorie Hoge
Treasurer.....Mary McClung

Composed of those students who are registered as Day Students, these girls do a great deal in seeing that the contact between them and the boarding students is more varied and extensive. Aside from this important function, welfare work is another of their main interests.

Left to Right: Jo Ann Beard, Marjorie Hoge, Mary McClung, Liz Robson.

Day Student Organization

Student Board

The Student Board is the legislative branch of the Student Government Association. The Board meets on Tuesday nights on the second floor of the club and meetings are open to all students.

Left to Right: Margot Teague, Elmore Bartlett, Lydia Woods, Pat Robinson, Caroline Huffstutler, Pat Schendel, Sue Ritchie, Jo Ann Beard, Margie Clarke, Libby Ann Withrow, Mary Katharine Phlegar, Ann Peterson, Nancy McMurray, Peggy Hankins, Patsy Ballou, Carlana Lindstrom.

GLEE CLUB

OFFICERS

President. . . . . Nancy Byrd McMullan

Treasurer. . . . . Martha Lou Caplinger

Librarian. . . Joanne Beecroft

The choir is one of the largest extra-curricular organizations at Mary Baldwin. It consists of forty members with a president, treasurer, and librarian. The main duty of this organization is to sing for the chapel programs every Tuesday and Thursday. This group also makes several tours during the year to places such as Richmond, Washington, D. C., and other cities in Virginia and North Carolina.

The music used in the chapel programs and on the tours varies from motets of the Fifteenth and the Sixteenth centuries to contemporary hymns and secular compositions.

YOUNG WOMEN'S CHRISTIAN ASSOCIATION

ELIZABETH ANN WITHROW

President

The Y.W.C.A. is the oldest student organization on the Mary Baldwin campus, and is a member of the National Student Y.W.C.A. The Y was first organized at Mary Baldwin in May 1894, and since that time has grown and developed into an important religious organization on the campus.

Upon entrance into the college each student is encouraged to participate in the activities of the Y.W.C.A. By providing a program of worship, study, and action, the Y seeks to give every student an opportunity to put Christianity into action.

This year the Y has begun a series of discussions led by a panel consisting of faculty members and visitors, with topics concerning such subjects as "My Personal Philosophy of Alcohol."

Every Sunday evening there is Vesper Service which is led by students, faculty, or visiting speakers; each Thursday night there are short periods of devotions in the dorms. Through projects in the community at VSDB, the Effie Ann Johnson Day Nursery, and Western State Hospital one learns the meaning of Christian Service. Peanut Week helps during that pre-exam slump. Get-to-gethers throughout the year for various purposes aid in the integration of the college community.

The highlight of every year is Religious Emphasis Week. This year Dr. I. Wilson, the guest leader, stimulated discussion and interest among the students with topics entitled, "In Favor with God and Man."

CABINET

Libby Ann Withrow ..... *President*
Nancy Williams ..... *Vice-President*
Lucy Fisher ..... *Secretary*
Carolyn Gilmer ..... *Treasurer*
Ann Fry ..... *Chairman, World Relatedness*
Sidney Williams ..... *Chairman, Special Studies*
Amy Dunkle ..... *Chairman, Christian Faith and Heritage*
Gwen Kennedy ..... *Chairman, Vespers*
Patty Petit ..... *Chairman, Personal and Campus Affairs*
Jane Ramsey ..... *Chairman, Social Responsibility*
Judy Crow ..... *Freshman Representative*
Miss Ruth Schmidt ..... *Advisor*

Y. W. ADVISORY BOARD

Miss Schmidt, *Chairman*
Dr. McAllister, Dr. Grafton, Dr. Turner, Miss Traylor

Left to Right: Ann Fry, Nancy Williams, Lucy Fisher, Jane Ramsey, Julia Johnson, Miss Schmidt, Sidney Williams, Libby Ann Withrow, Carolyn Gilmer, Patty Petit, Gwen Kennedy.

Fine Arts Club

President.....Libby Plowman
Vice-President .....Peggy Creighton
Secretary.....Ann Ewing
Treasurer.....Lou Jones
Publicity Chairman.....Meryl Richardson
Drama Chairman..Bobbie Allan
Art Chairman...Peggy Hankins
Dance Chairman..Ann Peterson

The purpose of the Fine Arts Club is to further interest in all fields of art, and it deals with the cultural aspects of campus life. Among the programs sponsored by the club were a panel discussion on the philosophy of art, and studies of folk music, contemporary art, and drama. In addition, receptions were held after some of the King Series programs.

Left to Right: Peggy Creighton, Bobbie Allan, Meryl Richardson, Peggy Hankins, Lou Jones, Ann Peterson, Julia Johnson, Ann Ewing, Libby Plowman.

International Relations Club

President.....Marina Johnson
Vice-President ..Emily Luscher
Secretary-Treasurer .....Sally Graham
Publicity Chairman....Florence Daniel

The International Relations Club has been active this year in various areas concerning current affairs. The members have actively participated in the discussions arising from panel quizzes and talks by a visiting Brazilian doctor, and by the sponsor. In collaboration with the Y.W.C.A. and the Student Government Association, the I. R. C. sent a representative to the annual United Nations conference in New York City.

Left to Right: Florence Lee Daniel, Sally Graham, Emily Luscher, Marina Johnson.

OFFICERS

President.....Rebecca Kindley
Vice-President..Elaine Vaughn
Secretary-Treasurer ....Young Sook Hyun
Publicity Chairman.Judy Beene

The Literary Club is a newly organized club which combined the functions of the Book Club and the Writers' Club. Its primary purposes are to encourage creative writing, and to broaden the reading range of the members. During the year, programs included discussions on Art for Art's sake, a play by Eugene O'Neill, T. S. Eliot, and the short story.

Left to Right: Judy Beene, Elaine Vaughn, Rebecca Kindley, Young Sook Hyun.

Literary Club

Hobbies and Crafts Club

President.....Noni Beck
Vice-President...Patsy Edwards
Secretary.....Sally Osborn
Treasurer.....Sally Graham
Publicity Chairman.....Carol Huddle
Freshman Representative Mary Cloud Hamilton

Hobbies and personal interests in crafts can be developed and acquired through the Hobbies and Crafts Club. This year, as a Christmas project, the members made gifts for the children of the Effie Ann Johnson Day Nursery and individual projects were handed-in at the last meeting of the year.

Left to Right: Carol Huddle, Sally Osborn, Noni Beck, Sally Armstrong, Patsy Edwards.

President.....Kay Lessley

Vice-President..Emily Luscher

Secretary.....Sally Graham

The Tri Beta, as it is usually called, is a National Biological Fraternity. Here on the Mary Baldwin campus we have the Alpha Pi chapter. A genuine interest in biology and scientific truth is the prerequisite for provisional membership and those with a certain academic standing and at least ten hours of biology are eligible for active membership. The club programs are designed to broaden our interests in and increase our knowledge of the biological science.

Left to Right: Suzie Smith, Sally Graham.

Beta Beta Beta

Eta Beta Pi

President.....Lucy Fisher

The Eta Beta Pi "Sorority" is composed of those girls who serve in the dining room. Under the leadership of Lucy Fisher the girls set the tables and bring in the food during meals. The chorus of the Eta Beta Pi song is proof of their cheerful assistance.

"Sorority, Sorority!
Smiling all the while, Hey!
Aprons right in style, Hey!
Sorority, Sorority.
We're the girls of Eta Beta Pi!"

OFFICERS

President.....Isabell Ewart
Vice-President...Nancy Mayer
Secretary.....Linda Davis

Left to Right: Nancy Mayer, Isabell Ewart, Linda Davis.

Canterbury Club

Westminster Fellowship

President.....Lou Jones
Vice-President..Carolyn Gilmer
Secretary...Florence Lee Daniel
Treasurer.....Linda Earle

Left to Right: Carolyn Gilmer, Lou Jones, Florence Lee Daniel.

CALENDAR

SEPTEMBER

Orientation and Registration for students

Charter Night—Mrs. Nancy Buston Downes, class of 1956, speaker

Freshman Dance, sponsored by Junior class

R.A. Picnic

OCTOBER

Founders' Day—Dr. William F. Quillian, Jr., speaker

King Series—Yi-Kwei-Sze, Chinese Tenor

Y.W.C.A. Recognition Service

Apple Day

United Nations Day

Parents' Day

Club Carnival

Library Tea—Miss Ruth Schmidt and Miss Marilyn Woerner

NOVEMBER

Art Department Trip to Washington

High School Week-end

King Series—Robert Goldsand, Pianist

Drama Production—"Great God Brown"

Student-Faculty Volleyball Game

DECEMBER

Concert and Winter Dance with Buddy Morrow

King Series—Liebling Master Singers

Glee Club Christmas Concert

Christmas Dinner

Christmas Holidays

JANUARY

King Series—Walter Carringer, Tenor

Peanut Week

First Semester Exams

CALENDAR

FEBRUARY

King Series—National Symphony Orchestra

Honors and Academic Convocation, Alleta Jervey Hudgins, class of 1951, speaker

Religious Emphasis Week—Dr. Iain Wilson, Franklin Street Presbyterian Church, Baltimore, Maryland, speaker

Last Lecture Series—Mr. Horace Day, speaker

Student Government Retreat

Y.W.C.A. Retreat

Freshman Honor Pledge Night

College Drama Festival—"Overruled"

Dolphin Pageant

MARCH

High School Week-end

Sophomore Show

R.A. Carnival

Glee Club Tour

Spring Vacation

Art Department Trip to Williamsburg

APRIL

Student Elections

Inaugural Symposium—"New Directions in the Liberal Arts," Inauguration of Dr. Samuel R. Spencer, Jr.
Speakers: Dr. Arnold J. Toynbee, Dr. Arthur Bestor

Installation of Student Officers for 1958-1959

MAY

May Day

Graduate Record Exams

Junior-Senior Banquet

Drama Production—"The Trojan Women"

Second Semester Exams

Class Day

JUNE

Baccalaureate Service—Speaker: Dr. Frank W. Price, Missionary Research Library, New York City

Commencement—Speaker: Dr. Philip Davidson, President University of Louisville, Louisville, Kentucky.

MARY BALDWIN HONOR SOCIETY

The college honor society, organized by the faculty in 1932, recognizes and encourages sound scholarship. A limited number of seniors are elected each May to membership in the society. The annual meeting is held during the commencement season when newly elected members are initiated. Alumnae members are invited to be present for this special meeting.

The graduates of the University Course of the Augusta Female Seminary and Mary Baldwin Seminary were elected to the Honor Society in May, 1942, in connection with the Centennial celebration of the school.

Members of the Class of 1957

Elected to the Honor Society

Tina Cacciapaglia
Staunton, Virginia

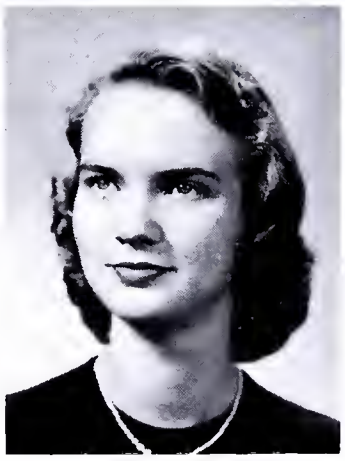

Peggy Jorstad
Staunton, Virginia

ALGERNON SYDNEY SULLIVAN AWARD

The New York Southern Society and Mary Baldwin College have jointly arranged for the presentation of two medallions at Commencement each year to those who, because of the quality of their lives, are judged to be appropriate recipients of the award. While the award recognizes accomplishment, unselfish service is the fundamental principle, as this was the keynote of the life of Algernon Sydney Sullivan, whose name the award bears.

Usually one medallion is presented to a member of the graduating class and one to some other person who has interest in and association with the College.

THE RECIPIENTS OF THE AWARD—1957 COMMENCEMENT

Julianne Rand

"Strong in her convictions, excellent in her studies, outstanding in her leadership, her influence has been felt in every area of campus life. Endowed with an unusual sense of perspective and proportion, she has made difficult tasks seem less difficult, for to them she has brought firmness of purpose and intelligence, coupled with the wit and charm that are so much a part of her. We honor her as a character, as a leader, as a personality. In token of that honor, the Algernon Sydney Sullivan medallion is awarded to Julianne Rand."

Dr. Richard Potter

"Although a busy pastor and ecclesiastic, he accepted the mandate of the Board of Trustees in an hour of need and served the College through his talents of leadership, counsel, and encouragement. For an entire session he has given this ministry without remuneration, because of his faith in higher education as an essential function of the Church, and because, as a member of the Board, he had already found place on his shoulders for the burdens of the institution which confronts him through the window of his study at the church.

"In conferring this award, the Faculty of Mary Baldwin College expresses its gratitude not only for the service of the year now concluding, but for the prospect of continuing counsel and help in all that relates to the well-being of our college. The Algernon Sydney Sullivan medallion is given with appreciation and affection to Richard Randall Potter."

RUSSELL SCHOLAR

The Margarett Kable Russell Scholar is the recipient of an award established jointly in 1953 by the Board of Trustees and the Alumnae Association in honor of the late Mrs. Russell, a trustee and an alumna of the college. It is awarded to an upperclassman on the basis of academic attainment, high character and quality of life, and service on the campus. It carries a monetary award and certain academic privileges.

The choice of a student for this honor is made by election of the faculty. Nominations are prepared by a committee of faculty members and representatives of the Alumnae Association, and two student members. A student's qualifications for this honor will ordinarily be considered at the end of her junior year. No student will be eligible for reappointment.

"Because of her conscientious attitude toward all of her responsibilities, her good academic record, her willingness to give herself generously to all phases of the college program, and her constant devotion to the ideals of Mary Baldwin, the Faculty has conferred the title of Russell Scholar for 1957-1958 upon Margaret Ann Clarke."

PUBLICATIONS

THE BLUESTOCKING

Mary Katharine Phlegar
Editor

Judy Norman
Business Manager

STAFF

Ann Peterson ..... *Ex-Officio*
Carolyn Griffis ..... *Senior Representative*
Florence Lee Daniel ..... *Sophomore Representative*
Susan Ely ..... *Freshman Representative*

EDITORIAL STAFF

Anne McClung
Ann Singletary
Jane Reid
Sue Ritchie
Betsy Sheetz
Carol Stone
Mary Spainhour

BUSINESS STAFF

Ellen Venable
Jan Parker
Brucie Woods
Betsy Kay
Frankie Willard

Left to Right: Anne McClung, Jane Reid, Betsy Sheetz, Carolyn Griffis.

THE BLUESTOCKING

Our yearbook, THE BLUESTOCKING, which derives its name from the eighteenth century society that was known as the Bluestocking Club, is published by the Junior class.

We of the 1958 BLUESTOCKING staff have found as the staffs before us, that it is not easy to represent the activities of a whole year in a single volume. We do hope that this year's publication neither adhers to the design of the first Mary Baldwin annual which was issued sixty-seven years ago, nor too much to that of only a year ago.

THE BLUESTOCKING is presented to the Seniors each year at the Junior-Senior Banquet.

We would like to thank Miss Fannie Strauss, our faculty advisor, without whose guidance and advice, the whole book would have been an impossible task.

THE BLUESTOCKING holds membership in the Virginia Intercollegiate Press Association and the Associated Collegiate Press.

Left to Right: Frankie Willard, Ellen Venable, Carol Stone, Susan Ely, Brucie Woods, Jan Parker.

Business Staff

Editorial Staff

CAMPUS COMMENTS

Sidney Williams
Business Manager

Marie Hayward
Editor

STAFF

Linda Davis ..... *Assistant Editor*
Betty Engle ..... *Campus News Editor*
Lou Jones ..... *Exchange and Current Events Editor*
Micki Dunbar ..... *Feature Editor*
Beck Kindley ..... *Proof Editor*
Peggy Creighton ..... *Sports Editor*
Louise Tartt ..... *Advertising Manager*
Ann Ewing ..... *Circulation Manager*

Left to Right: Ann Ewing, Louise Tartt, Kathy Smith.

CAMPUS COMMENTS

The staff of Campus Comments, the school newspaper, has operated this year with the expressed goal of improving the journalistic level of the paper. Led by Editor-in-chief, Marie Hayward, and Sidney Williams, as Business Manager, the staff has also, and foremost, attempted to publish a newspaper of vital interest to the student body.

Features of the paper this year have been articles on various faculty and staff members, scoops concerning publications' heads, and a current column to keep every student informed on activities outside the college community.

The Administration has expressed a definite interest in the life of the free college press, and we are grateful for this encouragement and attitude.

Campus Comments is a member of the Intercollegiate Press, Associated Collegiate Press, and Virginia Intercollegiate Press Association.

Left to Right: Jean Moore, Linda Davis, Betty Engle, Beck Kindley, Lou Jones.

Editorial Staff

Business Staff

Left to Right: Kitty Mundy, Betsy Kay, Sylvia Cuellar, Donna Newman, Sidney Williams, Louise Tartt.

MISCELLANY

Margaret Ann Miller
Business Manager

Judy Gallup
Editor

STAFF

Kathy Smith ..... *Assistant Editor*

Martha Thulin ..... *Art Editor*

EDITORIAL STAFF

Jane Reid Barbara Allan
Elaine Vaughn Marina Johnson
Barbara Scholz

BUSINESS STAFF

Mary Spainhour Isabell Ewart
Florence Lee Daniel Kay Lessley

In 1899, the Literary Society of Mary Baldwin Seminary published a portfolio of classical reviews and news, the first *Miscellany*. As we look back we find these early issues provide an excellent record of student life and interests. From that time the Miscellany has gradually evolved into a magazine containing the best pieces of writing produced at Mary Baldwin; a collection of stories, poems, essays, and articles on various subjects to entertain, to present new ideas and new viewpoints.

In intermittent years the magazine has sponsored contests for students, offering prizes for the best in poetry and prose.

MISCELLANY

Each member of the staff has had an opportunity to work on editing, copy-reading, and layout and to use her own literary interests in producing a magazine which is representative of the literary taste and artistic interest of the college.

The Miscellany is a member of the Virginia Intercollegiate Press Association and the Associated Collegiate Press. Under its sponsorship, Campus Comments first appeared in 1924 and soon became an important publication in its own right. For over half a century, the Miscellany has presented a portfolio of creative writing, a literary magazine penned, designed and edited by and for the students of Mary Baldwin.

Left to Right: Florence Lee Daniel, Kathy Smith, Marina Johnson, Jane Reid, Martha Thulin.

Editorial Staff

Left to Right: Margaret Ann Miller, Judy Gallup.

Founders' Day, Susan and friends, Apple Day, Nothing to do, Laundry?, Life can be beautiful!, Oh promise me, The Academic hill, "Who, me worry?"

ATHLETICS

RECREATION ASSOCIATION

MARGOT TEAGUE
President

The purpose of the Mary Baldwin Recreation Association reads from the constitution as follows:—

"The purpose of this Association shall be to develop interest and participation in a diversified program of recreational activities, to promote a spirit of good sportsmanship, and to cultivate a spirit of co-operation and fellowship within the campus life."

Almost all major and minor sports are offered in the R.A. program and those who have never played are taught in order that they may improve their playing and that they may also find enjoyment in sports.

Sportsmanship seems to be synonymous with athletics. Co-operation and consideration for others are essential in both team and individual sports. The Association plans the program with the primary emphasis upon enjoyable recreation, and feels that participation, whether active or as a spectator, is more important than the winning of a game.

The Recreation Association begins its activities in the fall with the Freshman picnic at the hockey field. The Freshmen provide the entertainment by presenting original skits that include everything from songs to football games that portray Mary Baldwin College as a member of the Southern Conference.

The hockey season begins in September and lasts to November, weather permitting. This year the Scotch team, under the leadership of Meryl Richardson, and the Irish team under the leadership of Judy Norman, played in tournaments sponsored by the R.A. and in a tournament at Roanoke College.

Basketball games are played in the King Building during the month of February and the season is culminated by the basketball tournament. This year a game was played with Hollins College.

The competition in tennis, volleyball, and recreational sports, is strong and these sports are also represented by teams which enter tournaments.

The Recreation Association, besides sponsoring tournaments and promoting team spirit, gives the college a taste of carnival life when presenting the R.A. Carnival which is held every other year. The King Building is transformed into a midway complete with a floor covered with sawdust. The walls are lined with booths and the "barkers" urge visitors to palm readings and skill games.

In May the Recreation Association activities reach their height in the R.A. Banquet. At this banquet a trophy is presented to the clan with the best record for the year.

R. A. OFFICERS

Margot Teague ..... *President*

Martha Lou Caplinger ..... *Vice President*

Sharon Hooks ..... *Secretary*

Peggy Creighton ..... *Treasurer*

Meryl Richardson ..... *Publicity Chairman*

Penney Cox ..... *Irish Clan Leader*

Libby Plowman ..... *Scotch Clan Leader*

Left to Right: Penney Cox, Martha Lou Caplinger, Peggy Creighton, Margot Teague, Libby Plowman, Sharon Hooks, Meryl Richardson.

IRISH AND SCOTCH CLAN LEADERS

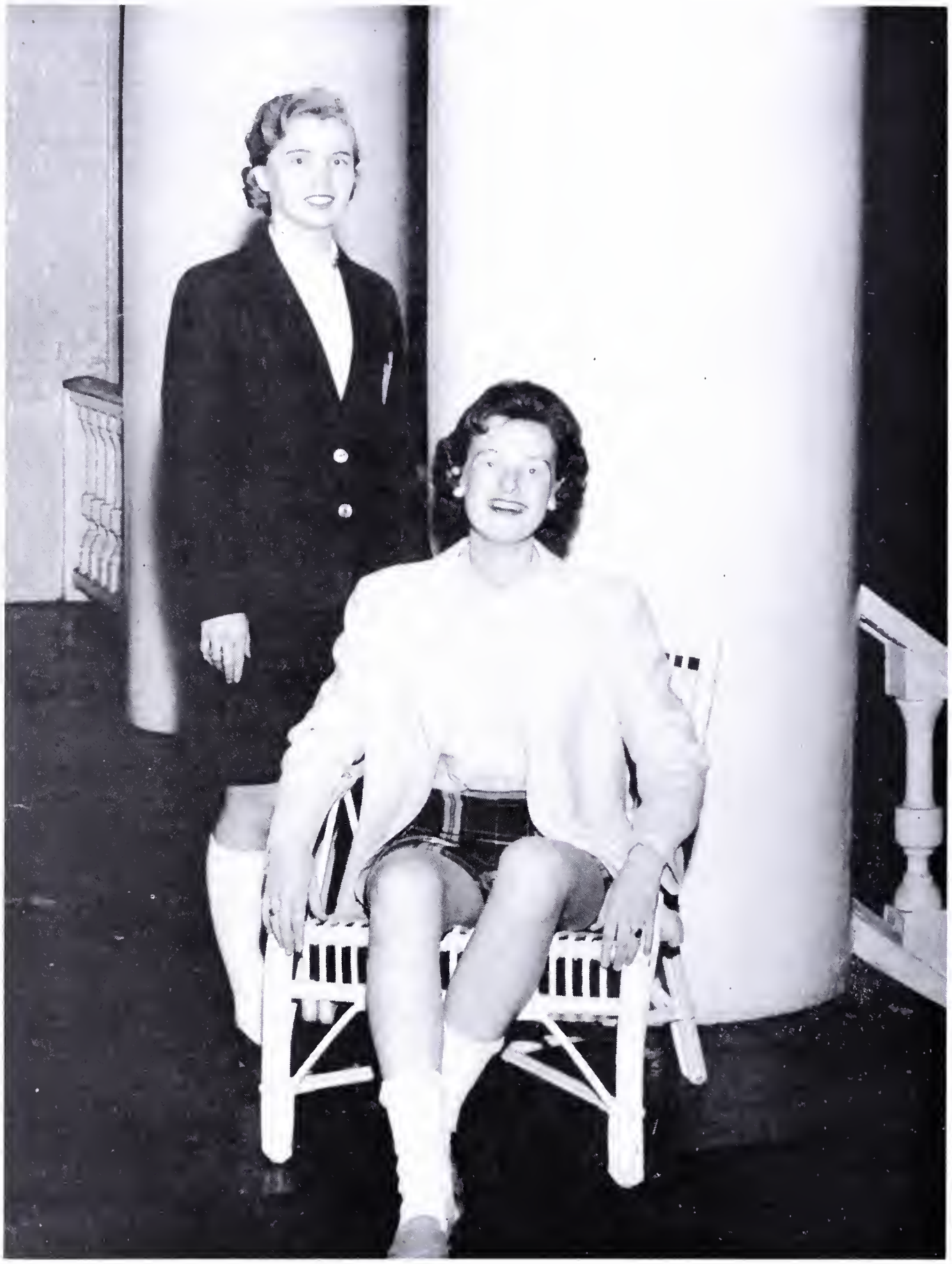

PENNEY COX
Irish Clan Leader

LIBBY PLOWMAN
Scotch Clan Leader

The Clans play a large role in the sports life at Mary Baldwin. Organized in 1954, the clans work in co-operation with the R.A. Council in the Recreation Association activities. The clan leaders promote interest and co-ordinate the various sports which are headed by elected sports leaders. Throughout the year the two clans are rivals in sports that range from hockey to table tennis.

HOCKEY

Bully with the whistle . . . ouch, that was me! . . . there goes a goal . . . limp, limp, "Mrs. Vincent . . ." . . . win, defeat . . . a happy ending . . . dinner.

MERYL RICHARDSON
Scotch Leader

JUDY NORMAN
Irish Leader

BASKETBALL

The jump for the ball . . . down the court . . . a goal! . . . guard that girl . . . watch that pivot foot . . . clock's running out . . . happy ending . . . a tie.

SALLY SQUIRES
Scotch Leader

ANNE COLEMAN
Irish Leader

TENNIS

Your serve . . . ready? . . . serve! . . . what a backhand . . . not softball, tennis . . . smash it . . . match, game . . . let's rest!

TONI BALDWIN
Scotch Leader

MARTHA LOU CAPLINGER
Irish Leader

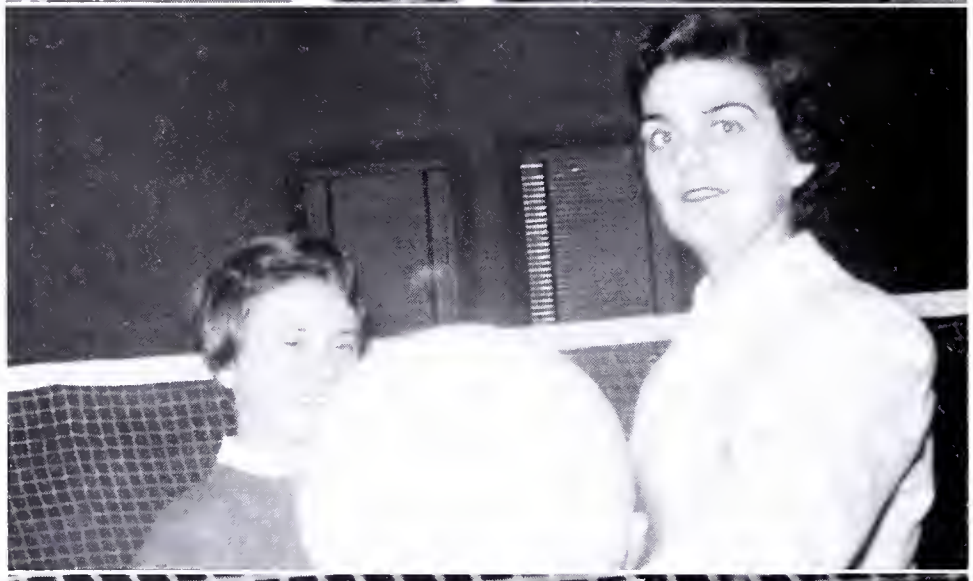

VOLLEYBALL

Whose serve? . . . watch the net . . . set it up . . . come on team . . . where's Miss Humphreys? . . . net ball . . . spike . . . smile girls . . . you win again.

PATSY EDWARDS
Scotch Leader

KATHRYN LAYNE
Irish Leader

RECREATIONAL SPORTS

Anyone for ping pong? . . . no paddles? . . . how about pool? . . . okay! . . . table is full . . . badminton? . . . you get the birdies . . . I'll get the rackets . . . a game at last!

JUDY GALLUP
Scotch Leader

JEAN BROWN
Irish Leader

SOFTBALL

Strike three . . . you're out! . . . crack . . . a home run! . . . slide there, gal! . . . hang the umpire . . . just one more inning . . . the game's over!

ANN MILLER
Scotch Leader

SUE WARFIELD
Irish Leader

THE DOLPHINS

Meryl Richardson ..... *President*

Penney Cox ..... *Vice-President*

Margaret Paulsel ..... *Secretary*

Isabelle Mueller ..... *Treasurer*

The Dolphin Club (swimming club) of Mary Baldwin has a membership of twenty-two girls, representing all of the classes. New members are approved by active members who rate them on their performance of basic swimming strokes and stunts. The program of the year consists of two tryouts for new members, a "Splash Party" for Freshmen in the fall, and a swimming pageant, presented in February.

The Pageant, "Around the World On a Dolphin," was given on February 26 and 28. The members showed incidents that take place in eleven foreign countries and the finale showed life in America.

Left to Right: Meryl Richardson, Margaret Paulsel, Isabelle Mueller, Penney Cox.

FEATURES

COLLEGE MARSHALS

Left to Right: Betsy Sheetz, Carolyn Griffis, Martha Thulin.
Chief Marshal: Carolyn Griffis

The three main traits necessary in an usher or marshal are poise, courtesy, and attractiveness. The College marshals and ushers, who reflect not only the beauty of the student body but the grace and poise as well, serve at concerts and at all other college functions.

AND USHERS

Holding a position such as this is an honor, but also hard work. At many important events, such as the King Series, school plays, serious programs of campus organizations, and commencement week-end, these girls always do their best to please the students and guests of the college by seating them and aiding in many other small ways to see that the function runs smoothly.

The Chief Marshal is elected by the student body from the rising junior or senior class. The other marshals are chosen by their respective classes and they, in turn, choose the ushers.

Left to Right: Penney Cox, Ann Coleman, Jane Reid, Mary Spainhour, Barbara Allan.
Not pictured: Barbara Judd.

THE MAY QUEEN

Margaret Virginia Flythe

SENIOR ATTENDANTS

Myrtland Henderson

Rachel Ann Koser

JUNIOR

Jane Morton
Reid

Mary Cochran
Spainhour

ATTENDANTS

Elizabeth
Byrd Sheetz

Joyce Lee
Holt

SOPHOMORE

Patricia Sue
Petit

Alice Penney
Cox

ATTENDANTS

Martha Hays
Patton

Barbara Carlisle
Judd

FRESHMAN

Olivia Bishop
Rogers

Mary Sharp
Swayze

ATTENDANTS

Judith Kelley
McGavack

Sylvia
Cuellar

MAY DAY 1957

THE MAY COURT

DANCERS IN THE MAY DAY PAGEANT

Snow White and the Seven Dwarfs

The Editorial and Business staffs express their sincere appreciation to the Student Body, Dr. Spencer, Mr. Jackson, Miss Fannie Strauss, The Roanoke Engraving Company, Andre Studio, Beverley Studio, and the McClure Printing Company for their co-operation and support in the making of **The 1958 Bluestocking.**

ADMINISTRATION, FACULTY AND STAFF DIRECTORY

Mrs. Lelia Bosley.....Staunton, Va.

Mr. Marshall Brice....Woodward Apts., Staunton, Va.

Mr. H. L. Bridges...1220 Windsor Lane, Staunton, Va.

Mrs. Elizabeth Broadwater.....Route 3, Staunton, Va.

Mr. Carl Broman.....14 Madison Pl., Staunton, Va.

Miss Hannah Campbell.....340 N. Lewis St., Staunton, Va.

Miss Nan Candler...5053 Horseshoe Trail, Dallas, Tex.

Miss Betty Carr.....531 Hermitage Court, Charlotte, N. C.

Mrs. Dorothy B. Carr.....235 Kalorama St., Staunton, Va.

Miss Lorene Carr.....Raphine, Va.

Miss Mary Swan Carroll.....239 Kalorama St., Staunton, Va.

Mrs. Tomlin H. Clemmer.....Middlebrook, Va.

Miss Carol Cleveland.....Box 73, Lawley, Ala.

Mr. Fletcher Collins.....Route 5, Staunton, Va.

Mr. John B. Daffin.....14 Tams St., Staunton, Va.

Mrs. Harry A. Dahl.....1429 N. Augusta St., Staunton, Va.

Mrs. William L. Davis.....224 Hendren St., Staunton, Va.

Mr. Horace Day.....306 Sherwood Ave., Staunton, Va.

Mrs. George K. Doome..306 N. New St., Staunton, Va.

Miss Emily Farnham...218 Fraser Lane, Staunton, Va.

Miss Elva Fifer.....106 Williams St., Staunton, Va.

Miss Clare J. Flansburgh.....319 N. New St., Staunton, Va.

Mrs. S. H. Garst.....1205 Windsor Lane, Staunton, Va.

Miss Carol Giroud.....575 West Ave., Sewaren, N. J.

Mr. Thomas H. Grafton.....708 Selma Blvd., Staunton, Va.

Mrs. Thomas H. Grafton.....708 Selma Blvd., Staunton, Va.

Miss Marguerite Hillhouse.....122 N. Jefferson St., Staunton, Va.

Miss Mary E. Humphreys....12 Baker St., Berlin, Md.

Mr. James W. Jackson, Jr.....1028 Warwick Dr., Staunton, Va.

Miss Josephine Jones....114 Fayette St., Staunton, Va.

Mr. William J. Kimball.....1706 N. Augusta St., Staunton, Va.

Mrs. Waller C. Lescure.....122 Overlook Rd., Staunton, Va.

Miss Patricia Leyden.....507 High St., Columbia, Mo.

Mrs. Vega M. Lytton.....M. B. C., Staunton, Va.

Mr. James McAllister, Jr.....311 Thompson St., Staunton, Va.

Mrs. Edna McIndoe.....301 N. Market St., Staunton, Va.

Miss Ruth McNeil.....302 N. New St., Staunton, Va.

Mr. Andrew J. Mahler.....108 Easterwood, Staunton, Va.

Mrs. Karl F. Menk....212 Hendren St., Staunton, Va.

Mrs. Alfred S. Morgan.....309 Sherwood Ave., Staunton, Va.

Mr. Gordon C. Page.....302 Valley View Dr., Staunton, Va.

Mrs. Gordon C. Page.....302 Valley View Dr., Staunton, Va.

Miss Elizabeth Parker.....M. B. C., Staunton, Va.

Mrs. Alexander Patch.....325 Vine St., Staunton, Va.

Miss Lillian Pennell.....Riddle Hall, M. B. C., Staunton, Va.

Miss Lillian Rudeseal.....407 Foreacre St., Cornelia, Ga.

Mrs. Hugh P. Schmid.....1611 N. Augusta St., Staunton, Va.

Miss Ruth Schmidt.....Box 1441, Deland, Fla.

Dr. Samuel R. Spencer, Jr.....Ridgewood Road, Staunton, Va.

Mr. James T. Spillman.....310 Pleasant Ter., Staunton, Va.

Miss Fannie Strauss.....315 N. New St., Staunton, Va.

Mrs. Mary Blackley Taylor.....302 E. Beverley St., Staunton, Va.

Miss Mildred Taylor.....M. B. C., Staunton, Va.

Miss Lillian Thomsen.....410 Boyce St., Farmington, Mo.

Miss Elise Traylor.....1348 Harding Place, Charlotte, N. C.

Mr. O. Ashton Trice.....7 Belmont Dr., Staunton, Va.

Mr. Herbert S. Turner.....315 N. Coalter St., Staunton, Va.

Mrs. John R. Vinson.....500 Fountain, Paducah, Ky.

Miss Julia Weill.....M. B. C., Staunton, Va.

Miss Marilyn Woerner.....3702 Gladstone Ave., Indianapolis, Ind.

STUDENT DIRECTORY

CLASS OF 1958

Allan, Barbara.....3415 Wythe Ave., Richmond, Va.

Beard, Jo Ann.....Route 1, Waynesboro, Va.
Bright, Gwendolyn.....1311 First Ave., Jackson, Miss.

Clarke, Margaret.....4115 Park Ave., Richmond, Va.
Coleman, Anne....19 Oakland Dr., Newport News, Va.
Cooke, Ann.....500 W. John St., Mt. Olive, N. C.

Daniel, Ila Jo.....Country Club Rd., La Grange, Ga.
Deener, Julia.....306 E. Center St., Searcy, Ark.
DeLashmutt, Betty.....4415 Rock Spring, Rd., Arlington, Va.

Flythe, Peggy.....1101 Sam Lions Trail, Martinsville, Va.

Gallup, Judith.....4465 N. Delaware St., Indianapolis, Ind.
Givens, Daisy.....840 N.E. 73rd St., Miami, Fla.
Griffis, Carolyn.....2712 Hillcrest Ave., Augusta, Ga.

Hankins, Peggy.....105 Tenth St., Norton, Va.
Harrison, Shirley....705 Cherry Ave., Waynesboro, Va.
Henderson, Merkie....319 66th St., Newport News, Va.
Hoge, Marjorie.....308 Vine St., Staunton, Va.
Hudgins, Diane.....New Point, Va.
Huffstutler, Caroline.....Rt. 13, Box 254, Birmingham, Ala.
Hyun, Young Sook.....134 Won Nam Dong, Chong No-Gu, Seoul, Korea

Johnson, Marina.....205 H. Nelson Apts., Lexington, Va.

Kindley, Beck.....2407 S. Atlantic Ave., Daytona Beach, Fla.
Koser, Rachel.....223 Brantwood Rd., Snyder, N. Y.

Layne, Kathryn....300 A. 73rd St., Newport News, Va.
Lessley, Kay.....814 N. Augusta St., Staunton, Va.
Long, Merita.....Cape Charles, Va.
Luscher, Emily (Mrs. James Parr).....Apt. 2, 110 E. Franklin St., Richmond, Va.

McClung, Mary.....320 Du Pont Ave., Staunton, Va.
McHugh, Constance.....845 Sunnehanna Dr., Johnstown, Pa.
McMullan, Nancy.....Glen Haven, Rt. 1, Clifton Forge, Va.
McMurray, Nancy....1206 Rennie Ave., Richmond, Va.
Pillow, Nancy.....W. Clay St., Franklin, Va.
Plowman, Elizabeth...1815 N. Taylor, Little Rock, Ark.

Ramsey, Jane.....Fishersville, Va.
Robinson, Patricia.....917 Greenway Ave., Morrisville, Pa.
Robson, Elizabeth.....Valley View Dr., Baldwin Acres, Staunton, Va.

Schendel, Patricia.....3730 Ellerslie Ave., Baltimore, Md.
Scholtz, Barbara.....3222 Woodlawn Ave., S.W., Roanoke, Va.
Smith, Katherine.....Box 215, Thomasville, Ga.
Spady, Frances.....Cape Charles, Va.
Sphar, Patricia.....6 Rau Rd., Pittsburgh, Pa.

Teague, Margaret.....2336 McDowell St., Augusta, Ga.
Thulin, Martha.....18 Albemarle Ave., Richmond, Va.

Williams, Nancy.....1350 Belvedere Ave., Jacksonville, Fla.
Withrow, Elizabeth Ann.....Goshen, Va.
Woods, Lydia.....304 Boston Ave., Lynchburg, Va.

CLASS OF 1959

Bagwell, Ann Gordon.....Halifax, Va.

Caplinger, Martha Lou....112 High St., Elkins, W. Va.

De La Garze, Lulu.....Platon Sanchez, 629 Nte—Monterrey, N. L.; Mexico

Edwards, Betsy.....201 12th St., Altavista, Va.
Ewing, Ann.....1070 Hillcrest Dr., Harrisonburg, Va.

Fisher, Lucy.....Fisher, W. Va.
Fry, Ann.....Rt. 3, Box 263, Guilford College Branch, Greensboro, N. C.

Graf, Marnie...519 Wimbleton Dr., Birmingham, Mich.
Graham, Sally.....831 Henkel Rd., Statesville, N. C.
Graves, Jane.....Boulevard, Va.

Hawkins, Ruth.....856 Palace Blvd., Clifton Forge, Va.
Hayward, Marie....4207 Augusta Ave., Richmond, Va.
Henderson, Pat....1221 Windsor Ave., Richmond, Va.
Hofler, Virginia.....8014 Park Lane, Bethesda, Md.
Holt, Joyce.....Brookneal, Va.
Hough, Ardys.....1382 Garman Rd., Akron, Ohio

Jackson, Mary.....107 Raleigh Ave., Route 3, Annandale, Va.
Johnson, Julia.....Monterey, Va.
Jones, Lou.....1058 Dixie Ave., Florence, Ala.

LaFarge, Claudine.....75 Avenue de Breteuil, Paris, France
Lindstrom, Carlana.....908 Burdette St., New Orleans, La.

McClung, Anne.....142 Dublin Court, Danville, Va.
Miller, Margaret Anne.....403 S. Main St., Lexington, Va.

Norman, Judy.....954 Maple Lane, Jacksonville, Fla.

O'Shee, Emory.....1130 Lakeview Crescent, Birmingham, Ala.

Park, Charlotte.....3220 N.W. 16th Ter., Miami, Fla.
Peterson, Ann.....800 Oxford Pkwy., Richmond, Va.
Phlegar, Mary Katharine.....P. O. Box 60, Blacksburg, Va.
Pierce, Anne.....1468 Ashland Circle, Norfolk, Va.

Reid, Jane.....1930 Grandin Rd., S.W., Roanoke, Va.
Ritchie, Sue.....Demorest, Ga.

Sheetz, Elizabeth.....938 Mulberry Rd., Martinsville, Va.
Sheffer, Jean.....1628 Packard St., Staunton, Va.
Singletary, Ann.....71 Rock Creek Dr., Greenville, S. C.
Smith, Helen.....627 Springfield Ave., Summit, N. J.
Smith, Suzanne.....540 N. Braddock St., Winchester, Va.
Spainhour, Mary.....1204 E St., North Wilkesboro, N. C.
Stirling, Suzanne....5333 Powhatan Ave., Norfolk, Va.

Taylor, Mary Anne.....748 Montgomery Dr., Birmingham, Ala.

Wilkins, Dorothy.....Franklin, W. Va.
Williams, Elizabeth.....Brookneal, Va.
Williams, Sidney.....Moorefield, W. Va.
Wood, Elizabeth.....4340 Clairmont Ave., Birmingham, Ala.

CLASS OF 1960

Allin, Betty Kay...70 Temple St., West Newton, Mass.
Apperson, Ann.....504 E. Frank, Memphis, Tenn.
Armstrong, Sally.....Clearwater Park, Covington, Va.
Baldwin, Toni.....315 Waycross, Wilmington, Del.
Ballard, Ann.....Box 54, Crozet, Va.
Ballou, Patsy.....Canoe Hill Rd., New Canaan, Conn.
Bartlett, Elmore.....836 Park Ave., Montgomery, Ala.
Bartley, Nancy.....1006 Oakwood Dr., S. W., Roanoke, Va.
Beck, Joan (Nonie).....6412 N. Berkeley Rd., Milwaukee, Wis.
Beecroft, Joanne.....319 64th St., Newport News, Va.
Brown, Billie Jean.....320 N. Main St., Greenville, Tenn.

Carter, Judith.....6660 Lakeshore Dr., Dallas, Tex.
Clark, Gretchen.....2219 California St., N. W., Washington, D. C.
Clarke, Page.....219 Locust St., Salem, Va.
Collins, Sara.....1329 W. Johnson St., Staunton, Va.
Cowan, Mary (Mimi).....La Grange, Tenn.
Cox, Penney.....113 Norris Rd., Alapocas, Wilmington, Del.
Creighton, Peggy.....2928 St. Paul St., Baltimore, Md.
Cullum, Sally.....3517 Beverly Dr., Dallas, Tex.

Daniel, Florence Lee.....219 Huston St., Chase City, Va.
Davidson, Joan (Winkie).....148 N. Market St., St. Clairsville, Ohio
Davis, Linda.....4707 Devon, Houston, Tex.
DeLashmutt, Ann.....4411 Rock Spring Rd., Arlington, Va.
Dunbar, Meredith (Micki).....One Harvard St., Wellesley, Mass.
Dunkle, Amy.....1704 N. Bancroft Pkwy., Wilmington, Del.

Earle, Linda.....503 W. Elk St., Siler City, N. C.
Edwards, Patsy.....700 Oaklawn Ave., Winston-Salem, N. C.
Engle, Betty.....147 York St., Chester, S. C.
Ewart, Isabel.....379 Highland Ave., S. W., Roanoke, Va.

Fray, Nancy.....“Cedar Hill,” Nassawadox, Va.

Galt, Blair.....7406 Shirland Ave., Norfolk, Va.
Gilmer, Carolyn....500 Whitehall Rd., Anderson, S. C.
Godchaux, Sally.....7901 Oak St., New Orleans, La.
Guffey, Barbara.....401 Marquis St., Staunton, Va.

Hearne, Linda.....600 Cavalier Dr., Linkhorn Park, Virginia Beach, Va.
Henderson, Lynda.....3717 N. W. 60th, Oklahoma City, Okla.
Hervey, Jean.....504 Henri Rd., Richmond, Va.
Hill, Harriet.....4815 Hollins Rd., Roanoke, Va.
Hill, Vicky.....733 Kenesaw Ave., Knoxville, Tenn.

Hobby, Helaine (Bobo).....411 E. 45th St., Savannah, Ga.
Holtz, Ellen.....814 Parkview Ave., Staunton, Va.
Hooker, Nancy (Boo).....312 Brown St., Martinsville, Va.
Hooks, Sharon.....3902 Monticello, Abilene, Tex.

Johnson, Maria.....Cavalier Park, Virginia Beach, Va.
Johnson, Estella (Tookie).....Route 5, Box 287, Fort Worth, Tex.
Judd, Barbara.....408 W. Cedar Ave., Fairfax, Va.

Kennedy, Gwen....317 Baker Dr., Corpus Christi, Tex.

Lewis, Becky.....Box 307, Camilla, Ga.
Little, Patsy.....3413 P. S. Dr., Meridian, Miss.

MacGregor, Nancy.....931 Selma Blvd., Staunton, Va.
McGehee, Patty.....315 Main St., Evergreen, Ala.

Mathews, Lyn.....Cliffdale Rd., Greenwich, Conn.
Mayer, Nancy....1527 Devonshire Dr., Columbia, S. C.
Miller, Ann.....3125 Somerset St., Roanoke, Va.
Moore, Jean.....707 S. Perkins Rd., Memphis, Tenn.
Mueller, Isabelle.....1203 W. King St., Martinsburg, W. Va.

Osborn, Sally.....Friona, Tex.
Owens, Jean.....1500 Fernley Rd., Baltimore, Md.

Patton, Martha.....246 Tuckahoe Lane, Memphis, Tenn.
Paulsel, Margaret.....4012 Byers, Fort Worth, Tex.
Petit, Patty.....7155 Calder, Beaumont, Tex.
Pheris, Sandra....Orchard Point, Box 53, Weems, Va.
Powell, Susan....3747 Prairie Ave., Miami Beach, Fla.

Richardson, Meryl.....1511 Park Lane, Decatur, Ga.
Rohner, Doris.....305 Harper Ave., Morrisville, Pa.

Shiflet, Jane.....Penn Laird, Va.
Smith, Katherine R.....802 S. Center St., Ashland, Va.
Smith, Muriel (Mimi).....188 E. 52nd St., Savannah, Ga.
Speake, Susan.....1910 16th Ave., S. E., Decatur, Ala.
Squires, Sally....921 N. Quaker Lane, Alexandria, Va.

Vaughn, Elaine.....264 S. Holmes, Memphis, Tenn.

Warfield, Sue.....515 Seminary Ave., Towson, Md.
Withers, Lynne.....206 11th Ave., Huntington, W. Va.
Witherspoon, Irene...410 Lawton Ave., Hereford, Tex.
Wolf, Irma.....5520 S. Clariborne Ave., New Orleans, La.

CLASS OF 1961

Allan, Betty.....3415 Wythe Ave., Richmond, Va.
Armistead, Eleanor.....2408 N. Pierce, Little Rock, Ark.

Baldwin, Anne.....3963 Del Monte, Houston, Tex.
Barclay, Sue.....144 N. Main, Cranbury, N. J.
Bartenslager, Ann.....Churchville, Va.
Bass, Karen.....239 West View Dr., Athens, Ga.
Beene, Judy.....6305 Westchester Dr., Dallas, Tex.
Bobo, Kay.....409 Pine St., Spartanburg, S. C.
Boston, Leah Nell.....Oak Hill, Versailles, Ky.
Bradner, Nancy.....140 Fenton Pl., Danville, Va.
Breunig, Florence (Flo).....3064 N. Delaware St., Indianapolis, Ind.
Brown, Mary Ellen.....1210 W. Missouri Ave., Midland, Tex.
Bull, Linda.....702 S. Grand, Stuttgart, Ark.
Burch, Suzanne.....1240 Perry St., Helena, Ark.
Burford, Laura.....3572 Thomas Ave., Montgomery, Ala.
Burkhart, Janette...4837 N. Lake Dr., Milwaukee, Wis.
Burton, Elizabeth.....1222 Jena St., New Orleans, La.

Carson, Judi.....619 E. 7th, El Dorado, Ark.
Chaney, Lynne.....301 Lilac Lane, San Antonio, Tex.
Charles, Nancy Jo.....1427 Kirkway, Rt. 3, Bloomfield Hills, Mich.
Chote, Diana.....2706 Greenlee Dr., Austin, Tex.
Clifford, Brownie (Kris).....213 Tyson Dr., Broadmont, Falls Church, Va.
Coleman, Wendy.....1108 Falcon Rd., Metairie, La.
Cook, Chard Lee.....309 Hilltop Rd., Linthicum Heights, Md.
Corbin, Shirley.....928 Sudbury St., Staunton, Va.
Couch, Janet Sue....4311 Hillsboro Rd., Durham, N. C.
Crawford, Ellen.....200 W. Woodland Dr., Dothan, Ala.
Crow, Judith (Judy).....500 Hale St., Extension, Spartanburg, S. C.
Cuellar, Sylvia.....3565 Colgate, Dallas, Tex.

Darbyshire, Mary Frances.....1400 Elm, El Paso, Tex.
Deibert, Susan.....45 Belmead St., Petersburg, Va.
Dick, Agnes Mae.....1317 Hampton Ave., Newport News, Va.
Doughtie, Esther.....24 S. Rose Rd., Memphis, Tenn.
Dowell, Mary Clare.....218 W. Walnut St., Walnut Ridge, Ark.

Edmunds, Ernestine (Tina)...1601 S. Sycamore St., Petersburg, Va.
Elliot, Virginia.....109 Paulding St., Lancaster, Ky.
Ely, Susan.....7 Riverside Dr., Roswell, N. M.

Farwell, Stella.....5824 St. Charles Ave., New Orleans, La.
Flannery, Catherine.....330 Rittiman Rd., San Antonio, Tex.
Flow, Cecelia....1012 N. Livingston St., Arlington, Va.
Freeman, Deborah (Debbie).....1367 N. State St., Chicago, Ill.

Goins, Jan.....1708 Bixby, Ardmore, Okla.
Goshorn, Patricia (Pat).....4430 Highway 51, South Whitehaven, Tenn.
Graham, Lynda Joy.....1200 Cherry, Graham, Tex.
Graves, Courtney...1663 Brandon Ave., Petersburg, Va.
Grear, Beverly...7700 Clarendon Rd., Indianapolis, Ind.
Green, Mary Blake.....Markham, Va.
Gudheim, Sigrid.....Main St., Petersham, Mass.

Hahn, Dale.....536 N. Oak Park Ave., Oak Park, Ill.
Hall, Marion Ann....816 Rose Ave., Clifton Forge, Va.
Hamilton, Mary Cloud....135 Dahlia St., Denver, Colo.
Hammond, Ruth Anne.....126 W. Elmview, San Antonio, Tex.
Hardison, Grace (Bee).....1950 Val Verde, Germantown, Tenn.
Harmon, Martha.....Onley, Va.
Harris, Nancy Virginia...605 Calvert St., Staunton, Va.
Haynes, Barbara.....205 South Rd., Lindamere, Wilmington, Del.
Hayward, Otey.....4207 Augusta Ave., Richmond, Va.
Henderson, Judith (Judy).....4021 Montevallo Rd., Birmingham, Ala.
Hickson, Julia.....1305 Rittenhouse, Lynchburg, Va.
Huddle, Carol.....11 Monroe Ter., Radford, Va.
Hundley, Kay.....1221 W. 36th St., Pine Bluff, Ark.

Jenkins, Cornelia.....16 S. Carlen St., Mobile, Ala.
Johnson, Mary A. C.....12 Mont Alto Dr., Jamestown, N. Y.
Jolly, Margo.....312 Hermitage Dr., Frankfort, Ky.
Jones, Alice.....700 E. Fourth St., Tuscumbia, Ala.
Jones, May Wells...400 Livingston Dr., Charlotte, N. C.
Jordan, Marianne..501 Miami Ave., Terrace Park, Ohio

Kay, Elizabeth (Betsy).....1001 Swanson Dr., Palestine, Tex.
Kelsey, Blair.....1072 Algonquin Rd., Norfolk, Va.
Klauder, Nancy.....215 E. Central Ave., Moorestown, N. J.
Kretlow, Frances...5460 N. Lake Dr., Milwaukee, Wis.

Lasseter, Elizabeth (Betsy).....816 E. Burton St., Murfreesboro, Tenn.
Lawson, Jule.....1262 Glen Gratton Ave., Montgomery, Ala.
Lawson, Maggie Jane.....Stone Island Estates, Enterprise, Fla.
Leverton, Charlotte.....818 Yorkshire Dr., Winston-Salem, N. C.
Lewis, Donna.....1423 Hawthorne, El Paso, Tex.
Liebert, Patricia (Patty).....1010 W. 47th St., Richmond, Va.
Logan, Mary.....102 Fairy Trail, Lookout Mountain, Tenn.
Lyle, Ellen.....Route 2, Havre de Grace, Md.

McCanless, Sara Lou...Hyco Bend Farm, Virgilina, Va.
McEntire, Judy.....1022 South Grand, Stuttgart, Ark.
McFarland, Doris Jane.....Friona, Tex.
McGavack, Judy.....Waterford, Va.

Macfarlane, Laura-Dean.....97 Warwick Ave., Stratford, Conn.
Malone, Mary.....619 Graham St., Camden, Ark.
Mayes, Linda Jane.....2820 Berwick Rd., Birmingham, Ala.
Merritt, Judith (Judy).....1727 Osborne Dr., Memphis, Tenn.
Miller, Kable.....506 S. Christopher Rd., Richmond, Va.
Molitor, Molly.....Box 95, Marvell, Ark.
Morgan, Marcia Jean...7623 Lovers Lane, Dallas, Tex.
Mundy, Catherine (Kitty).....428 Longview Ter., Greenville, S. C.
Murdock, Sandra Joan..506 Ferris St., Ypsilanti, Mich.
Musselman, Gail.....Route 3, Hoyelo Rd., Stamford, Conn.

Newman, Donna.....13 Patricia St., Binghamton, N. Y.
Nordholt, Lou Ellen.....939 Tyne Blvd., Nashville, Tenn.

O'Brien, Sarah.....1600 Bowie, Amarillo, Tex.
Oliver, Eleanor....555 Elizabeth Rd., San Antonio, Tex.

Palmer, Phebe.....14 Kenneth Rd., Upper Montclair, N. J.
Parker, Janice.....Box 265, Davidson, N. C.
Payne, Susan.....3504 Hanover Ave., Richmond, Va.
Penn, Nancy Lee.....The Boxwoods, Madison, N. C.
Penzold, Peggy.....Marine Barracks, Navy 115, c/o FPO, New York, N. Y.
Ponder, Ann.....2730 Richmond, El Paso, Tex.
Price, Ann.....708 N. Main, Monticello, Ark.
Purdom, Lynn.....315 Danville St., Lancaster, Ky.

Reeves, Emily.....Box 230, Pinehurst, N. C.
Reid, Barbara Jean.....Westwood, Covington, Va.
Rietze, Lucy.....1714 Sulgrave Rd., Louisville, Ky.
Rogers, Olivia.....5842 Falls Rd., Dallas, Tex.
Rohrer, Anna Lloyd.....609 W. Mareno St., Pensacola, Fla.
Russell, Gwen.....205 Cynthis, McAllen, Tex.
Russell, Sally.....618 Hastings Rd., Towson, Md.

Rustay, Betsy.....3850 Chevy Chase, Houston, Tex.

Scott, Sylvia.....North St., Washingtonville, N. Y.
Senna, Gloria.....1500 Dearing Dr., Tuscaloosa, Ala.
Sessoms, Suzie.....1807 Grove Ave., Richmond, Va.
Sewell, Rebecca Jane.....622 Pecan Ave., Wills Point, Tex.
Shackelford, Mary.....Grassdale Farm, Spencer, Va.
Sheahan, Helen Lindsay.....413 High St., Salem, Va.
Shelor, Anne.....Floyd, Va.
Simpson, Nancy.....4413 Wythe Ave., Richmond, Va.
Starke, Eleanor.....2638 Lake View Dr., Raleigh, N. C.
Steffey, Mary Elizabeth (Mrs.) ... 417 Straith St., Staunton, Va.
Stone, Carol.....1601 Stratford Rd., Decatur, Ala.
Stoval, Melinda.....811 Third St., Graham, Tex.
Stauss, Nancy.....2020 Scroggins Rd., Alexandria, Va.
Stubbe, Debbie.....Box 1802, Aramco, Dhahran, Saudi Arabia
Sulcer, Chris.....Marion, Ark.
Swayze, Mary Sharp.....519 E. Claiborne, Greenwood, Miss.

Tartt, Louise.....Livingston, Ala.
Taylor, Etteene.....704 Salamanca Ave., Jacksonville, Fla.
Terrell, Lynn.....2436 Medford Court West, Fort Worth, Tex.
Thomas, Shade....1617 N. Tyler St., Little Rock, Ark.
Tinnell, Kitty Lou.....2630 Longview Ave., Roanoke, Va.

Venable, Ellen Marie.....6819 Vivian, Dallas, Tex.
Vyverberg, Marty....4444 Broadway, Indianapolis, Ind.

Waesche, Tim.....75 Walnut Ave., Rockville Centre, L. I., N. Y.
Whitener, Sallie Belle.....936 Mulberry Rd., Martinsville, Va.
Willard, Frankie.....4021 Clinton Ave., Richmond, Va.
Williams, Barbara...4422 Blenheim Rd., Louisville, Ky.
Williams, Joan.....272 Woodlands Ave., Mobile, Ala.
Williams, Mary Ann..622 E. 52nd Street, Savannah, Ga.
Wilson, Anne.....4625 S. Indian River Dr., Fort Pierce, Fla.
Wolff, Nancy.....272 Windover Rd., Memphis, Tenn.
Woodham, Barbara.....609 Virginia Ave., La Grange, Ga.
Woods, Bruce (Brucie).....304 Boston Ave., Lynchburg, Va.
Wootan, Darla Jean.....1611 Classen Dr., Oklahoma City, Okla.
Wornom, Carol.....347 57th St., Newport News, Va.

Advertisements

The business staff of the **Bluestocking** is proud to present the following pages devoted to advertisements by local firms that help make this publication possible.

We recommend Staunton to prospective students and their families as an excellent place to shop, as well as an excellent place for college. Staunton is the hub of business activity in the thriving and beautiful Shenandoah Valley, and has excellent stores, business firms, hotels and motels and service facilities.

Many of the firms have served Mary Baldwin students for generations, and have expert knowledge of styles and prices that appeal to the Mary Baldwin student. Students and visitors are invited to take advantage of these facilities and to avoid the problem of advance shopping and long distance shipment of luggage.

JUDY NORMAN
Business Manager.

MARY BALDWIN COLLEGE

Your Yarn and Sportswear Shop

* * * * * *

Gifts for the Tiniest to Adult

We Invite Your Account

* * * * * *

ROSEMARY SHOP

100 East Beverley Street

The Best In HiFi Sound

- Magnavox
- RCA Victor
- Webcor

The Best In HiFi Records

- Popular
- Classical
- Jazz

MORGAN MUSIC CENTER

Staunton's Leading Music Store

Mary Baldwin College Students

Know

THE CAMERA SHOP

* * * * * *

Best for

That Best Portrait

* * * * * *

Quick Photofinishing

Cameras—Film—Flash Bulbs

Widest Choice of Picture Frames.

Two Blocks From School Enroute to Post Office

STONEWALL JACKSON HOTEL

STAUNTON, VIRGINIA

Staunton's Largest—Finest Hotel

Tempting Menus In Our Dining Room and Grill

TV and Airconditioned Rooms

(Two Blocks From Mary Baldwin College)

Under Same Ownership

THE BELLE MEADE MOTEL

HARRISONBURG, VIRGINIA

120 TV and Airconditioned Rooms

Established 1865

HAMRICK & COMPANY, INC.

★ ★ ★ ★ ★ ★

FUNERAL DIRECTORS

FLORISTS

Ambulance Service

★ ★ ★ ★ ★ ★

Member Florists Telegraph Delivery Association

STAUNTON, VIRGINIA

18 W. Frederick St. Dial TUxedo 6-9975

ALL MARY BALDWIN STUDENTS

Are Privileged to Open

A Charge Account at

Our Drugstore

★ ★ ★ ★ ★ ★

THOMAS HOGSHEAD, INC.

Norcross Cards Justin Billfolds

QUICK'S NEWS STAND

BEVERLEY AT NEW

* * * * * *

Visit "The Hobby Corner"

College Outline Series Magazines

WOODWARD'S CLEANERS & DYERS, INC.

The Home of Beautiful Cleaning

* * * * * *

Serving the Needs of Mary Baldwin Girls Since 1912

Summer Storage at Reasonable Rates

* * * * * *

Located One Block From Mary Baldwin

10 S. MARKET ST.

Dial TU 6-1525

AUGUSTA DAIRIES, INC.

Milk — Sweet Cream — Condensed Milk

Spray Non-Fat Dry Milk

Cottage Cheese and Butter

* * * * * *

765 Middlebrook Ave. Staunton, Virginia

Dial TU 6-2374

CENTRAL DRUG STORE, INC.

PRESCRIPTION DRUGGISTS

* * * * * *

38 North Central Ave. Staunton, Virginia

A Complete Line of Cosmetics

Compliments

of

THE AUGUSTA NATIONAL BANK
OF STAUNTON

* * * * * *

Member Federal Deposit Insurance Corporation

Famous for Personalized Service

TIMBERLAKE'S, INC.

Established 1871

7 East Beverley Street Staunton, Virginia

* * * * * *

The Valley's Fashion Haven . . .

For Smart Women & Children

TAXI

Dial TU 6-2326

* * * * * *

U-DRIVE-IT
JONES TAXI SERVICE

* * * * * *

5 and 7 Passenger Cars

Compliments
of

WORTHINGTON
HARDWARE

* * * * * *

TU 6-9996

Compliments of

THE NATIONAL VALLEY BANK OF STAUNTON

Capital $200,000.00 **Surplus $1,000,000.00**

Gilpin Willson, Jr., *President*
J. H. Wamsley, Jr., *Vice President and Cashier*
C. B. Peterfish, *Vice President and Trust Officer*
Jack C. Knowles, *Asst. Cashier*
Z. A. McChesney, *Asst. Cashier*

Member of Federal Deposit Insurance Corporation

Featuring Nationally Advertised Lines
Just For the College Girl

- Carlye
- Minx Modes
- Serbins
- Swansdown
- Jaunty Junior
- McMullen

and

Hundreds of Other Lovely Lines

Exclusively at the

NEW YORK DRESS SHOP

7 South New Street Staunton, Virginia

Visit

SNYDER'S JEWEL BOX

Jewelers

16-18 West Beverley Street

For "Home-Like Shopping Away From Home"

Charge Accounts Welcome

Ladies Dress Dept. 2nd Floor

Dresses
Sportswear
Lingerie
Millinery
and
Accessories

Jewelry

Expert Watch
And Jewelry
Repairing

Shoe Department

Mademoiselle
Fiancees
Joyce
Belle Mode
Hose by Hanes

Mary Baldwin Girls and Snyder's Set the Fashion Pace in Staunton

---

Compliments

of

ARCADIA BOWLING CENTER

★ ★ ★ ★ ★ ★

Air-Conditioned & Equipped With Automatic Pinspotters

121 East Beverley St. Staunton, Virginia

Schwarzchild's

The best reference that Schwarzchild's can give to the prospective Mary Baldwin student is the Mary Baldwin student body. May we suggest that all students interested in the proper clothing, and in reasonable prices, consult those who have been our customers in the past.

LEGGETT'S

Mary Baldwin students are always welcome at Leggett's.

FOUR BIG FLOORS OF FRIENDLY SERVICE

Staunton's complete department store

STERRETT'S

For the right gift at the right time, you are invited to inspect the suggestions of Sterrett's.

A wide selection of gifts in many price ranges and to suit every occasion is offered for your selection.

For the Mary Baldwin student, Sterrett's specializes in....

Gift wrapping and mailing
Charge accounts
Studio cards
Costume jewelry

Wedgwood plates of Mary Baldwin College make excellent gifts for birthday, Christmas, anniversary and graduation. In blue and mulberry they may be purchased from the Alumnae Office, Mary Baldwin College, Staunton, Va. The cost is $4.00, including postage and handling.

BEVERLY BOOK CO., INC.

Photographic Supplies

Art Supplies—School Supplies

Since 1907

* * * * * *

Gift for a lifetime!

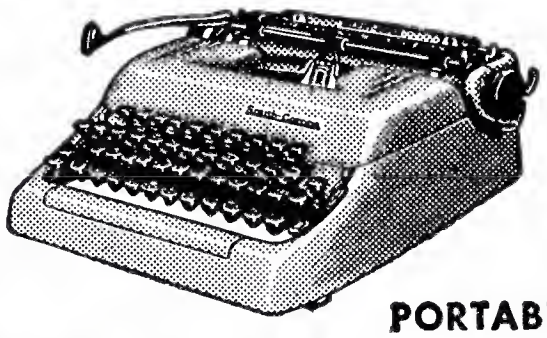

World's *first* and *fastest*

PORTABLE TYPEWRITER

Smith-Corona

* * * * * *

Use a Smith-Corona Portable Typewriter

During Your Years at Mary Baldwin

And Depend On Us to Furnish the

Little Service It May Need

Compliments

of

INGLESIDE HOTEL
& MOTEL

and

THE INGLESIDE
COUNTRY CLUB

★ ★ ★ ★ ★ ★

Dial TU 6-6223 *Staunton, Virginia*

★ ★ ★ ★ ★ ★

George Serrett

General Manager

This is one of a series of Wash Prints by Mr. Horace Day, a prominent Virginian artist

The drawing of Bailey Hall on the opposite page is one in a series of six by Mr. Horace Day, head of the Art Department of Mary Baldwin College. Others in the series are of the Administration Building, the King Building, the Student Activities Building, Baldwin Memorial Dormitory and the Woodrow Wilson Birthplace.

Mr. Day's paintings and drawings have been exhibited in major art centers throughout the South and East, and his work was featured in a one-man showing at the Bodley Gallery of New York City during February of 1958.

Copies of the wash drawings of Mary Baldwin scenes may be purchased, in sets of six (one of each drawing), for $2.00. This includes postage and handling charges. They are reproduced in brown tones on Strathmore Pastelle ivory paper, and are suitable for framing. Order by sending check or money order to:

Alumnae Office
Mary Baldwin College
Staunton, Virginia

Schwarzchild's

Distinctive clothing in good taste has long been a mark of the Mary Baldwin student.

Schwarzchild's is privileged to serve the students of Mary Baldwin with the latest styles and collegiate fashions.

We welcome the opportunity to suggest clothing for the students of the 1958-59 school year, as we have for preceding student bodies. We invite charge accounts for both mother and daughter.

ROANOKE

ENGRAVING COMPANY

ROANOKE, VIRGINIA

artists • engravers • designers • of fine school and college yearbooks

McCLURE PRINTING COMPANY

SINCE 1911

19 West Frederick Street

Staunton, Virginia

Printers .:. Binders .:. Engravers

Rubber Stamp Manufacturers

TU 6-9312

* * * * * *

COMMERCIAL PRINTING

College Yearbooks and Catalogs

AUGUSTA COUNTY LIBRARY
3 3120 51000 0000